

# Telescopic Line

## Catalogue

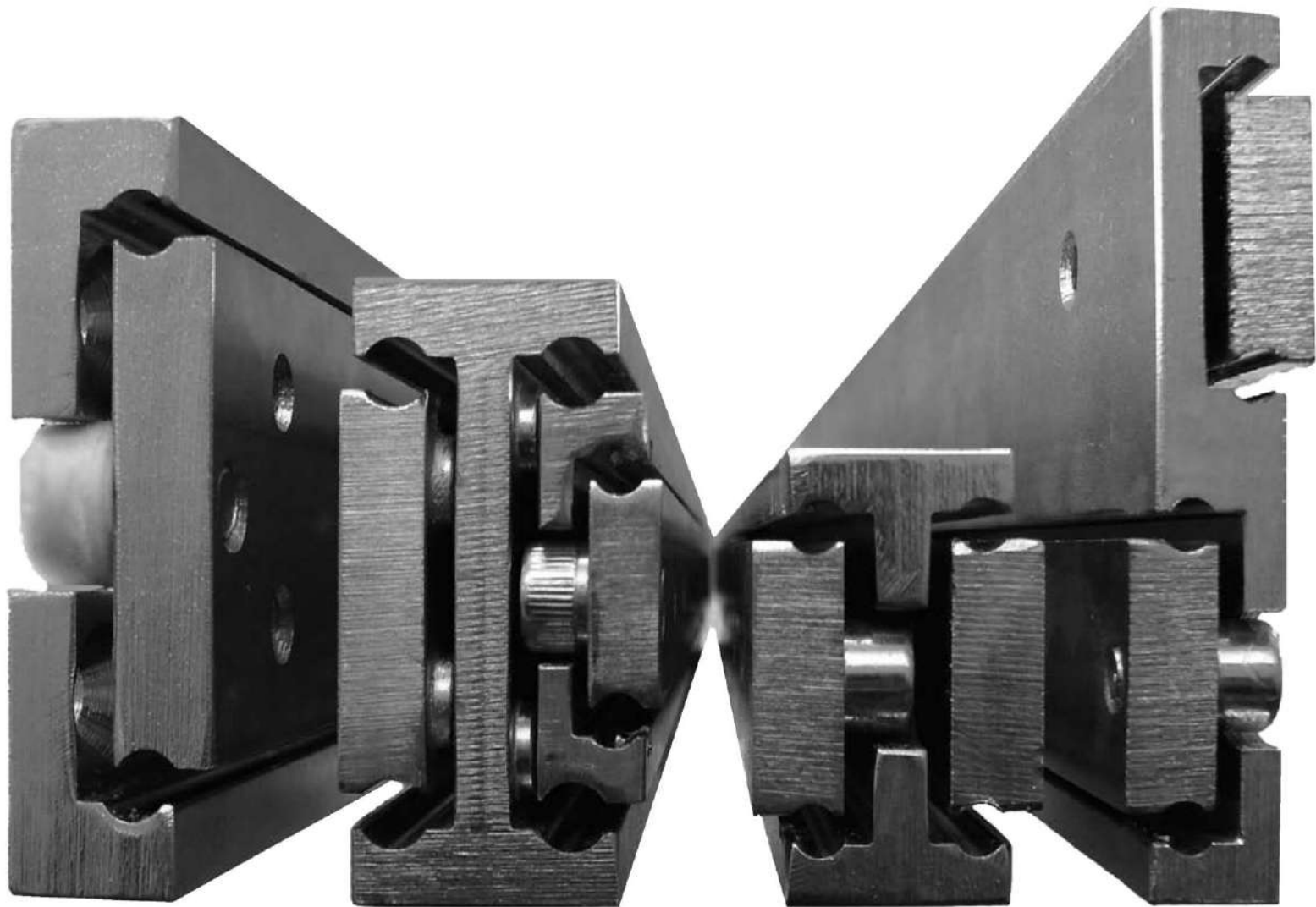

Established in 1988, Sliding Systems are a UK based manufacturer and global distributor of the widest range of telescopic drawer slides and linear motion systems available from a single stocked source, anywhere.



# Product Range Overview

SERIES	PRODUCT	PROFILE	MATERIAL	EXTENSION	BI-DIRECTIONAL	SIZE	MAX LOAD CAPACITY PER PAIR [KG]	MAX LENGTH [MM]	DEFLECTION
PROFESSIONAL RANGE	OWS		COLD DRAWN STEEL	 50%		40-50-70-90	1000	2000	
	OWST		COLD DRAWN STEEL	 50%	V	40-50-70-90	1000	2000	
	DTS		COLD DRAWN STEEL	 100%		40-45-50-60-70-80-90-110-120-150	2040	2500	1%
	DTSB		COLD DRAWN STEEL	 100%	V	40-50-70-90	1125	1800	1%
	TSR		COLD DRAWN STEEL	 100%		60	314	1500	1%
	STR		COLD DRAWN STEEL	 100%		80-100	420	2000	1%
	QSRT		COLD DRAWN STEEL	 150%		70-90-120	640	2000	2%
	DDTS		COLD DRAWN STEEL	 200%		40-50-70-90-110-120-150	1430	2500	3%
PROFESSIONAL RANGE	SOWS		STAINLESS STEEL 316L	 50%		40-50	340	1500	
	SOWST		STAINLESS STEEL 316L	 50%	V	40-50	340	1500	
	SDTS		STAINLESS STEEL 316L	 100%		40-50-60-70-90	1125	2000	1%
	SDTSB		STAINLESS STEEL 316L	 100%	V	40-50-70-90	1125	1800	1%
PROFESSIONAL RANGE	ADTS		ALUMINUM 6082 T6	 100%		40-50-70	324	1200	1%
	ADTSB		ALUMINUM 6082 T6	 100%	V	40-50-70	324	1200	1%

# ***PROFESSIONAL RANGE***

**「STEEL C45E」**



**Professional Range Extreme Duty Slides** have been designed to work under conditions of extreme shock and vibration, particularly applications of under slung battery boxes on trains and heavy drawers on specialist vehicles.

*'UK Company, Global Reach'*

## SINGLE EXTENSION

50% or 70%



The extension length “D” in our standard slides is the half of the installation length “L”, optionally it can be increased.

*‘UK Company, Global Reach’*

**OWS040**



PROFESSIONAL RANGE

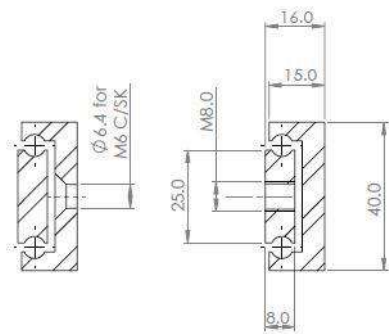
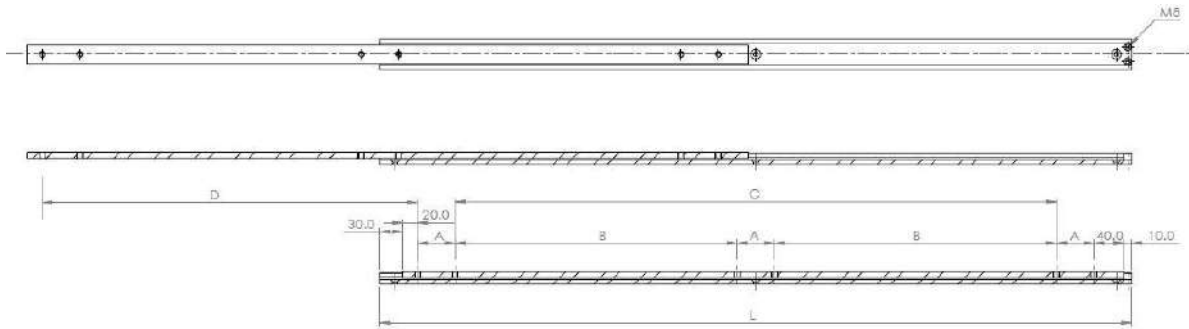

Mounting details  
Refer to drill table hole pitches

Configuration Table						
Part Number	Installation Length "L"	Extension Length "D"	Load Per Pair (kg)	Drill Table		
				"A"	"B"	"C"
4015.OWS040.0200	200	100	185	50		
4015.OWS040.0250	250	125	195	50		50
4015.OWS040.0300	300	150	205	50		100
4015.OWS040.0350	350	175	215	50		150
4015.OWS040.0400	400	200	225	50		200
4015.OWS040.0450	450	225	235	50		250
4015.OWS040.0500	500	250	245	50		300
4015.OWS040.0550	550	275	250	50	150	
4015.OWS040.0600	600	300	245	50	175	
4015.OWS040.0650	650	325	235	50	200	
4015.OWS040.0700	700	350	225	50	225	
4015.OWS040.0750	750	375	215	50	250	
4015.OWS040.0800	800	400	200	50	275	
4015.OWS040.0850	850	425	190	50	300	
4015.OWS040.0900	900	450	180	50	325	
4015.OWS040.0950	950	475	170	50	350	
4015.OWS040.1000	1000	500	160	50	375	
4015.OWS040.1050	1050	525	150	50	400	
4015.OWS040.1100	1100	550	140	50	425	
4015.OWS040.1150	1150	575	130	50	450	
4015.OWS040.1200	1200	600	120	50	475	
4015.OWS040.1250	1250	625	110	50	500	
4015.OWS040.1300	1300	650	100	50	525	
4015.OWS040.1350	1350	675	90	50	550	
4015.OWS040.1400	1400	700	80	50	575	

Options: Various dimensions of the main profile, slide lengths, extensions, drills and hole centres to customer requirements



We recommend use the major axis, do not dismantle the slide! The maximum safe load is given for a fully extended pair of slides, mounted on the major axis, with a load spread uniformly along the inner beam.

**Material:** Our slides are processed with milling, from cold drawn material in quality C45E+C in accordance with EN10277. Standard ball cages are manufactured from zinc plated sheet metal. Standard balls used are carbon steel C85, G100 in accordance with DIN 5401

*'UK Company, Global Reach'*

**OWS050**

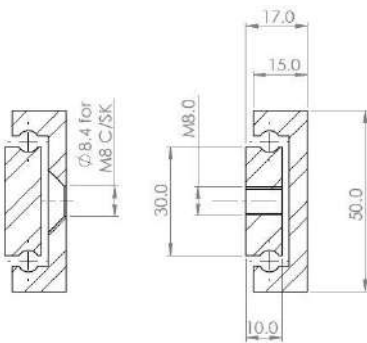
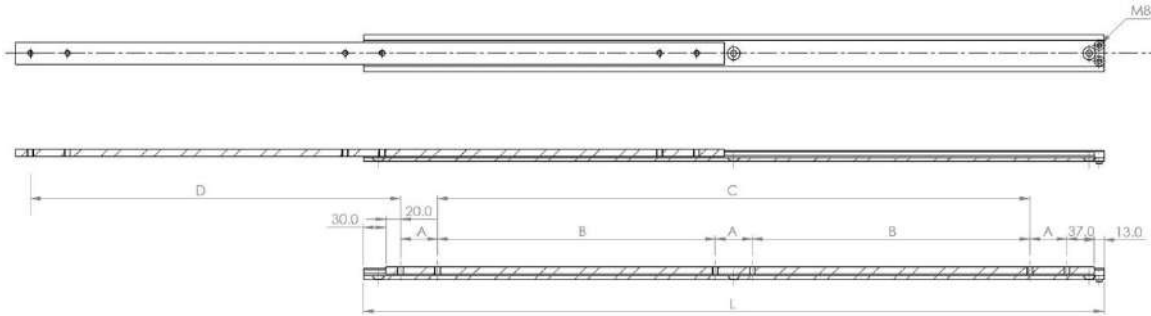

**Mounting details**  
Refer to drill table hole pitches

Part Number	Installation Length "L"	Extension Length "D"	Load Per Pair (kg)	Drill Table		
				"A"	"B"	"C"
4015.OWS050.0200	200	100	290	50		
4015.OWS050.0250	250	125	300	50		50
4015.OWS050.0300	300	150	310	50		100
4015.OWS050.0350	350	175	320	50		150
4015.OWS050.0400	400	200	330	50		200
4015.OWS050.0450	450	225	340	50		250
4015.OWS050.0500	500	250	350	50		300
4015.OWS050.0550	550	275	340	50	150	
4015.OWS050.0600	600	300	330	50	175	
4015.OWS050.0650	650	325	320	50	200	
4015.OWS050.0700	700	350	310	50	225	
4015.OWS050.0750	750	375	300	50	250	
4015.OWS050.0800	800	400	290	50	275	
4015.OWS050.0850	850	425	280	50	300	
4015.OWS050.0900	900	450	270	50	325	
4015.OWS050.0950	950	475	260	50	350	
4015.OWS050.1000	1000	500	250	50	375	
4015.OWS050.1050	1050	525	240	50	400	
4015.OWS050.1100	1100	550	230	50	425	
4015.OWS050.1150	1150	575	225	50	450	
4015.OWS050.1200	1200	600	220	50	475	
4015.OWS050.1250	1250	625	215	50	500	
4015.OWS050.1300	1300	650	205	50	525	
4015.OWS050.1350	1350	675	200	50	550	
4015.OWS050.1400	1400	700	190	50	575	
4015.OWS050.1450	1450	725	180	50	600	
4015.OWS050.1500	1500	750	170	50	625	

Options: Various dimensions of the main profile, slide lengths, extensions, drills and hole centres to customer requirements



We recommend use the major axis, do not dismantle the slide! The maximum safe load is given for a fully extended pair of slides, mounted on the major axis, with a load spread uniformly along the inner beam.

**Material:** Our slides are processed with milling, from cold drawn material in quality C45E+C in accordance with EN10277. Standard ball cages are manufactured from zinc plated sheet metal. Standard balls used are carbon steel C85, G100 in accordance with DIN 5401

*'UK Company, Global Reach'*



**OWS050**

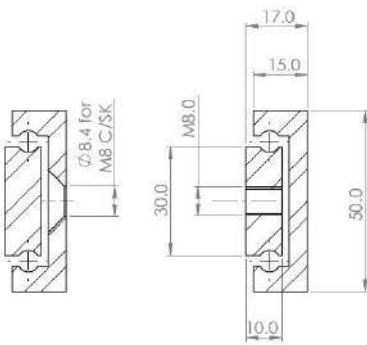
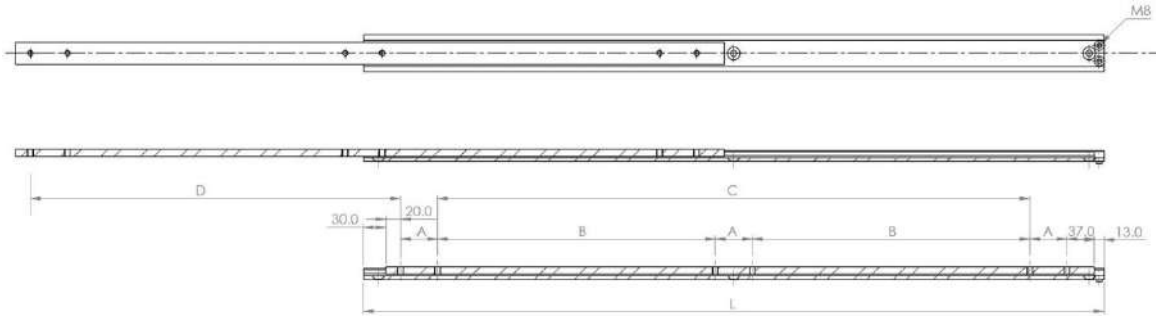

Configuration Table						
Part Number	Installation Length "L"	Extension Length "D"	Load Per Pair (kg)	Drill Table		
				"A"	"B"	"C"
4015.OWS050.1550	1550	775	160	50	650	
4015.OWS050.1600	1600	800	150	50	675	
4015.OWS050.1650	1650	825	140	50	700	
4015.OWS050.1700	1700	850	130	100	650	
4015.OWS050.1750	1750	875	120	100	675	
4015.OWS050.1800	1800	900	110	100	700	
4015.OWS050.1850	1850	925	100	100	725	
4015.OWS050.1900	1900	950	90	100	750	
4015.OWS050.1950	1950	975	80	100	775	
4015.OWS050.2000	2000	1000	70	100	800	

**Mounting details**  
Refer to drill table hole pitches



We recommend use the major axis, do not dismantle the slide! The maximum safe load is given for a fully extended pair of slides, mounted on the major axis, with a load spread uniformly along the inner beam.

Options: Various dimensions of the main profile, slide lengths, extensions, drillings and hole centres to customer requirements

**Material:** Our slides are processed with milling, from cold drawn material in quality C45E+C in accordance with EN10277. Standard ball cages are manufactured from zinc plated sheet metal. Standard balls used are carbon steel C85, G100 in accordance with DIN 5401

*'UK Company, Global Reach'*



**OWS070**

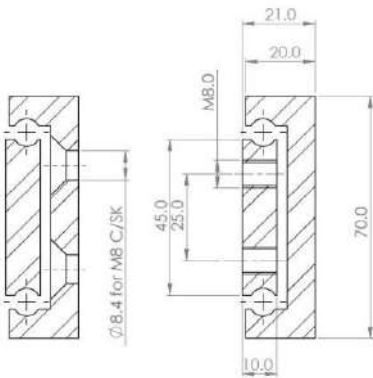
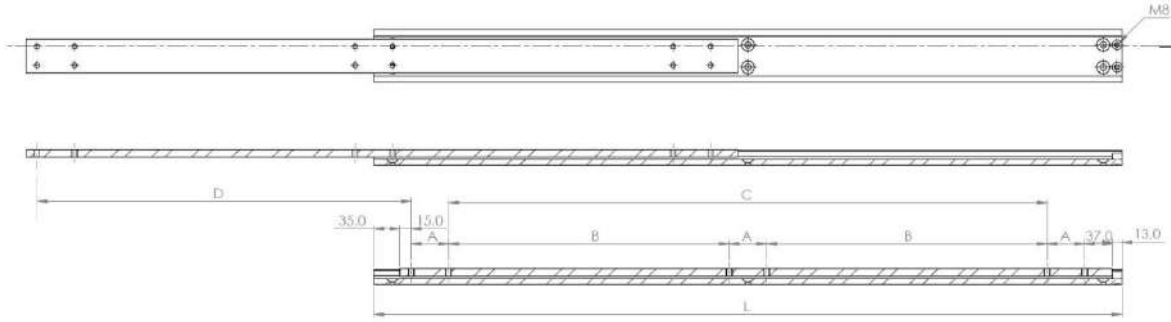

**Mounting details**  
Refer to drill table hole pitches



We recommend use the major axis, do not dismantle the slide! The maximum safe load is given for a fully extended pair of slides, mounted on the major axis, with a load spread uniformly along the inner beam.

**Material:** Our slides are processed with milling, from cold drawn material in quality C45E+C in accordance with EN10277. Standard ball cages are manufactured from zinc plated sheet metal. Standard balls used are carbon steel C85, G100 in accordance with DIN 5401

Configuration Table						
Part Number	Installation Length "L"	Extension Length "D"	Load Per Pair (kg)	Drill Table		
				"A"	"B"	"C"
4015.OWS070.0300	300	150	460	50		100
4015.OWS070.0350	350	175	480	50		150
4015.OWS070.0400	400	200	500	50		200
4015.OWS070.0450	450	225	490	50		250
4015.OWS070.0500	500	250	480	50		300
4015.OWS070.0550	550	275	470	50		350
4015.OWS070.0600	600	300	460	50		400
4015.OWS070.0650	650	325	450	50	200	
4015.OWS070.0700	700	350	440	50	225	
4015.OWS070.0750	750	375	430	50	250	
4015.OWS070.0800	800	400	420	50	275	
4015.OWS070.0850	850	425	410	50	300	
4015.OWS070.0900	900	450	400	50	325	
4015.OWS070.0950	950	475	390	50	350	
4015.OWS070.1000	1000	500	380	50	375	
4015.OWS070.1050	1050	525	370	50	400	
4015.OWS070.1100	1100	550	360	50	425	
4015.OWS070.1150	1150	575	350	50	450	
4015.OWS070.1200	1200	600	340	50	475	
4015.OWS070.1250	1250	625	330	50	500	
4015.OWS070.1300	1300	650	320	50	525	
4015.OWS070.1350	1350	675	310	50	550	
4015.OWS070.1400	1400	700	300	50	575	
4015.OWS070.1450	1450	725	290	50	600	
4015.OWS070.1500	1500	750	280	50	625	

Options: Various dimensions of the main profile, slide lengths, extensions, drillings and hole centres to customer requirements

*'UK Company, Global Reach'*

**OWS070**

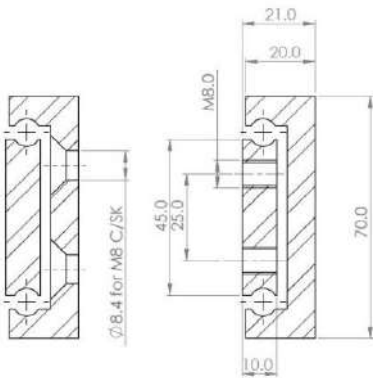
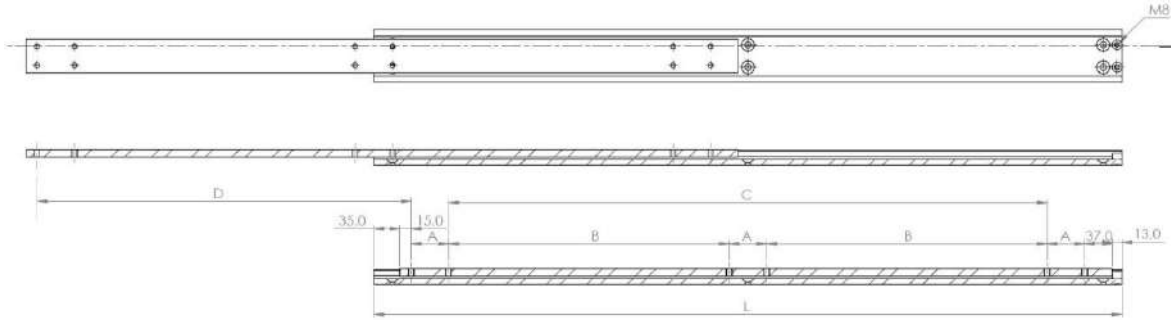

Configuration Table						
Part Number	Installation Length "L"	Extension Length "D"	Load Per Pair (kg)	Drill Table		
				"A"	"B"	"C"
4015.OWS070.1550	1550	775	270	50	650	
4015.OWS070.1600	1600	800	260	50	675	
4015.OWS070.1650	1650	825	250	50	700	
4015.OWS070.1700	1700	850	240	100	650	
4015.OWS070.1750	1750	875	230	100	675	
4015.OWS070.1800	1800	900	220	100	700	
4015.OWS070.1850	1850	925	210	100	725	
4015.OWS070.1900	1900	950	200	100	750	
4015.OWS070.1950	1950	975	190	100	775	
4015.OWS070.2000	2000	1000	180	100	800	

**Mounting details**  
Refer to drill table hole pitches



We recommend use the major axis, do not dismantle the slide! The maximum safe load is given for a fully extended pair of slides, mounted on the major axis, with a load spread uniformly along the inner beam.

Options: Various dimensions of the main profile, slide lengths, extensions, drillings and hole centres to customer requirements

**Material:** Our slides are processed with milling, from cold drawn material in quality C45E+C in accordance with EN10277. Standard ball cages are manufactured from zinc plated sheet metal. Standard balls used are carbon steel C85, G100 in accordance with DIN 5401

*'UK Company, Global Reach'*

**OWS090**

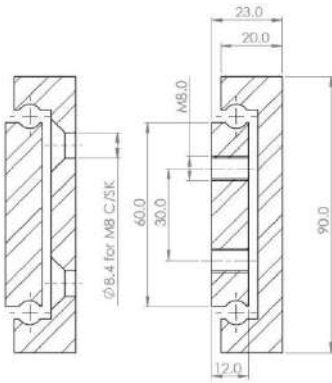
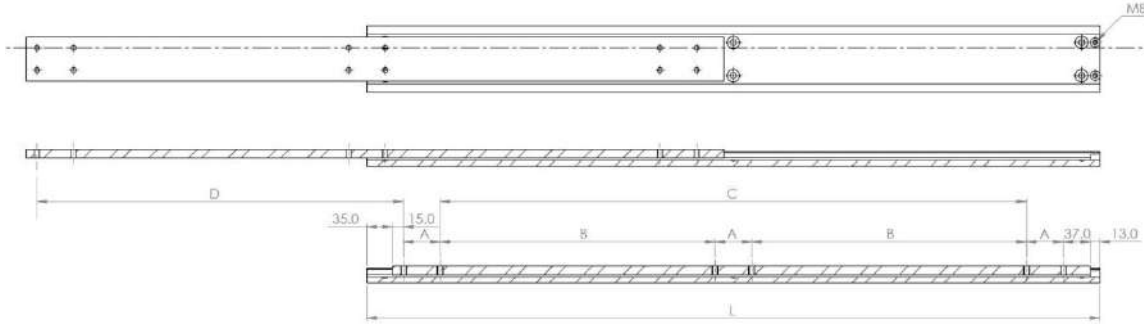

**Mounting details**  
Refer to drill table hole pitches



We recommend use the major axis, do not dismantle the slide! The maximum safe load is given for a fully extended pair of slides, mounted on the major axis, with a load spread uniformly along the inner beam.

Configuration Table						
Part Number	Installation Length "L"	Extension Length "D"	Load Per Pair (kg)	Drill Table		
				"A"	"B"	"C"
4015.OWS090.0300	300	150	820	50		100
4015.OWS090.0350	350	175	860	50		150
4015.OWS090.0400	400	200	900	50		200
4015.OWS090.0450	450	225	940	50		250
4015.OWS090.0500	500	250	960	50		300
4015.OWS090.0550	550	275	980	50		350
4015.OWS090.0600	600	300	1000	50		400
4015.OWS090.0650	650	325	980	50	200	
4015.OWS090.0700	700	350	950	50	225	
4015.OWS090.0750	750	375	920	50	250	
4015.OWS090.0800	800	400	890	50	275	
4015.OWS090.0850	850	425	860	50	300	
4015.OWS090.0900	900	450	830	50	325	
4015.OWS090.0950	950	475	820	50	350	
4015.OWS090.1000	1000	500	800	50	375	
4015.OWS090.1050	1050	525	780	50	400	
4015.OWS090.1100	1100	550	760	50	425	
4015.OWS090.1150	1150	575	740	50	450	
4015.OWS090.1200	1200	600	720	50	475	
4015.OWS090.1250	1250	625	700	50	500	
4015.OWS090.1300	1300	650	680	50	525	
4015.OWS090.1350	1350	675	660	50	550	
4015.OWS090.1400	1400	700	640	50	575	
4015.OWS090.1450	1450	725	620	50	600	
4015.OWS090.1500	1500	750	600	50	625	

Options: Various dimensions of the main profile, slide lengths, extensions, drillings and hole centres to customer requirements

**Material:** Our slides are processed with milling, from cold drawn material in quality C45E+C in accordance with EN10277. Standard ball cages are manufactured from zinc plated sheet metal. Standard balls used are carbon steel C85, G100 in accordance with DIN 5401

*'UK Company, Global Reach'*

**OWS090**

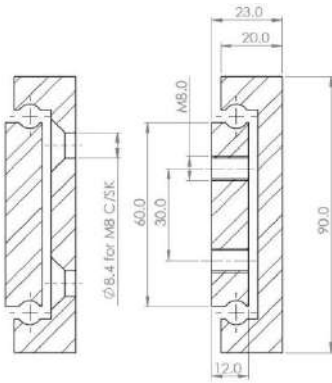
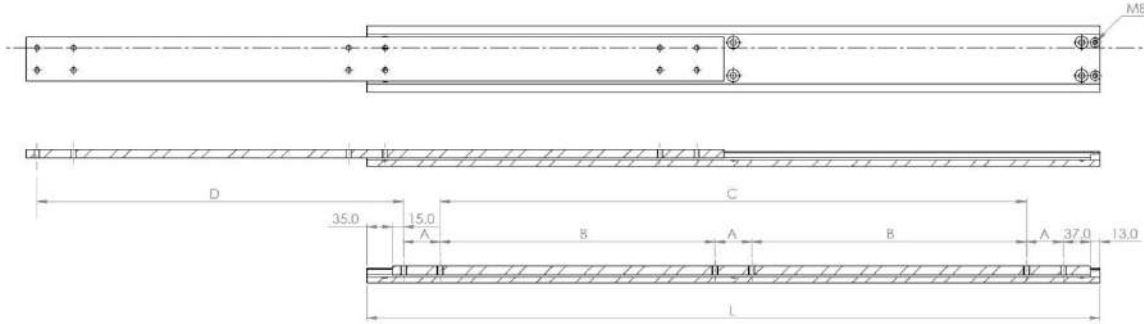

Configuration Table						
Part Number	Installation Length "L"	Extension Length "D"	Load Per Pair (kg)	Drill Table		
				"A"	"B"	"C"
4015.OWS090.1550	1550	775	580	50	650	
4015.OWS090.1600	1600	800	560	50	675	
4015.OWS090.1650	1650	825	540	50	700	
4015.OWS090.1700	1700	850	520	100	650	
4015.OWS090.1750	1750	875	500	100	675	
4015.OWS090.1800	1800	900	480	100	700	
4015.OWS090.1850	1850	925	460	100	725	
4015.OWS090.1900	1900	950	440	100	750	
4015.OWS090.1950	1950	975	420	100	775	
4015.OWS090.2000	2000	1000	400	100	800	

**Mounting details**  
Refer to drill table hole pitches



We recommend use the major axis, do not dismantle the slide! The maximum safe load is given for a fully extended pair of slides, mounted on the major axis, with a load spread uniformly along the inner beam.

Options: Various dimensions of the main profile, slide lengths, extensions, drillings and hole centres to customer requirements

**Material:** Our slides are processed with milling, from cold drawn material in quality C45E+C in accordance with EN10277. Standard ball cages are manufactured from zinc plated sheet metal. Standard balls used are carbon steel C85, G100 in accordance with DIN 5401

*'UK Company, Global Reach'*

**TOTAL EXTENSION**  
100%

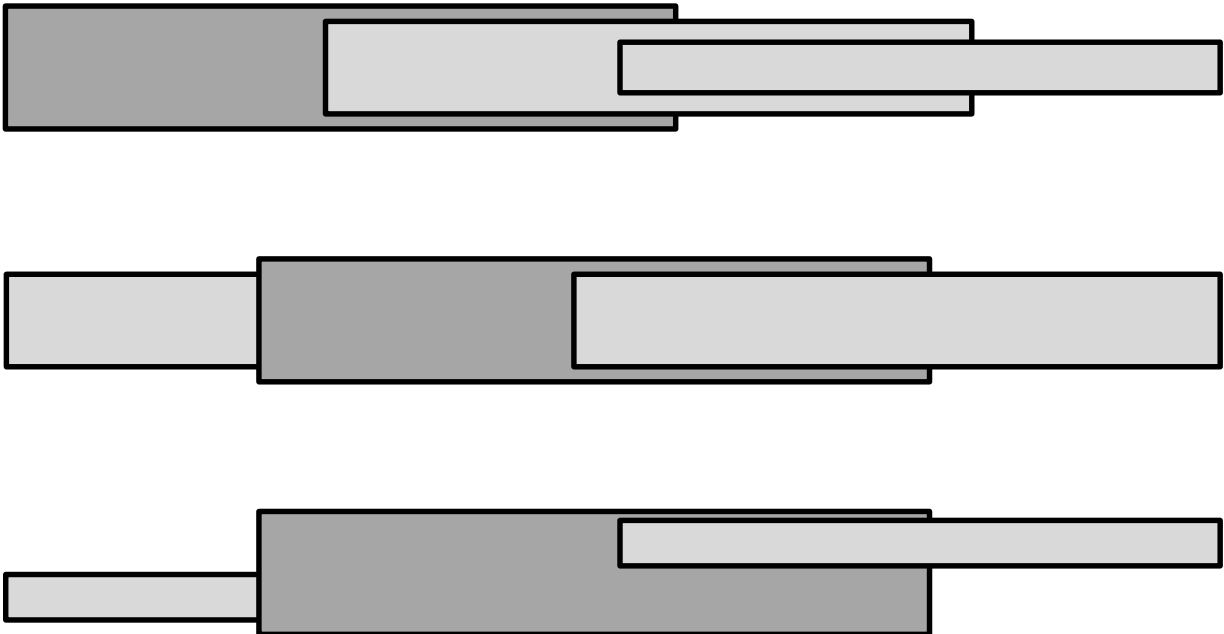

The extension length "D" is equal to the installation length "L".

*'UK Company, Global Reach'*

**DTS040**

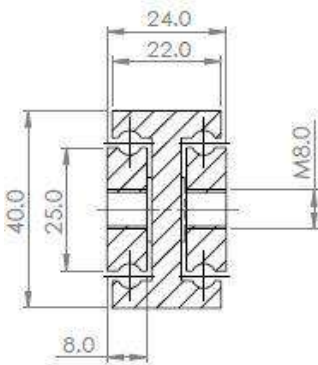
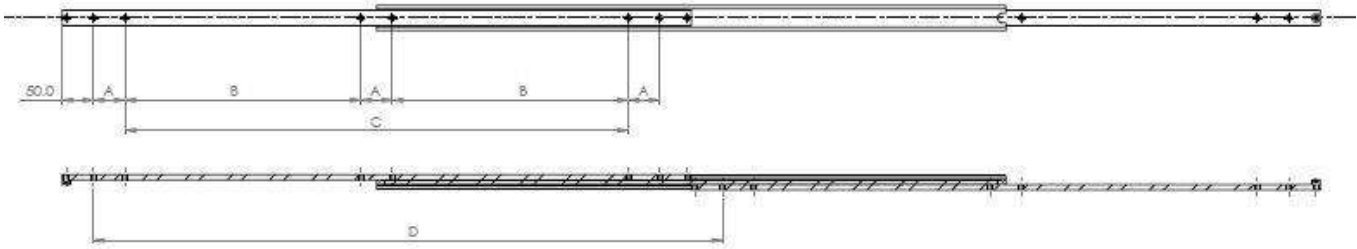

Mounting details  
Refer to drill table hole  
pitches



Configuration Table						
Part Number	Installation Length "L"	Extension Length "D"	Load Per Pair (kg)	Drill Table		
				"A"	"B"	"C"
4015.DTS040.0150	150	150	175	50		
4015.DTS040.0200	200	200	210	50		
4015.DTS040.0250	250	250	217	50		50
4015.DTS040.0300	300	300	224	50		100
4015.DTS040.0350	350	350	231	50		150
4015.DTS040.0400	400	400	238	50		200
4015.DTS040.0450	450	450	245	50		250
4015.DTS040.0500	500	500	252	50		300
4015.DTS040.0550	550	550	259	50	150	
4015.DTS040.0600	600	600	266	50	175	
4015.DTS040.0650	650	650	259	50	200	
4015.DTS040.0700	700	700	252	50	225	
4015.DTS040.0750	750	750	245	50	250	
4015.DTS040.0800	800	800	238	50	275	
4015.DTS040.0850	850	850	231	50	300	
4015.DTS040.0900	900	900	217	50	325	
4015.DTS040.0950	950	950	210	50	350	
4015.DTS040.1000	1000	1000	198	50	375	

Options: Various dimensions of the main profile, slide lengths, extensions, drillings and hole centres to customer requirements



We recommend use the major axis, do not dismantle the slide! The maximum safe load is given for a fully extended pair of slides, mounted on the major axis, with a load spread uniformly along the inner beam.

**Material:** Our slides are processed with milling, from cold drawn material in quality C45E+C in accordance with EN10277. Standard ball cages are manufactured from zinc plated sheet metal. Standard balls used are carbon steel C85, G100 in accordance with DIN 5401

*'UK Company, Global Reach'*



**DTS040**

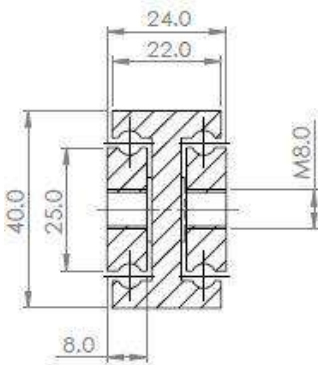
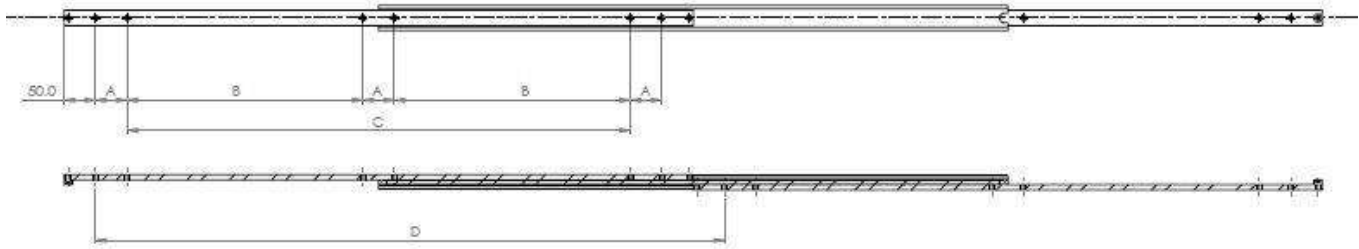

Mounting details  
Refer to drill table hole  
pitches

Part Number	Configuration Table			Drill Table		
	Installation Length "L"	Extension Length "D"	Load Per Pair (kg)	"A"	"B"	"C"
4015.DTS040.1000	1000	1000	198	50	375	
4015.DTS040.1050	1050	1050	186	50	400	
4015.DTS040.1100	1100	1100	179	50	425	
4015.DTS040.1150	1150	1150	173	50	450	
4015.DTS040.1200	1200	1200	166	50	475	
4015.DTS040.1250	1250	1250	160	50	500	
4015.DTS040.1300	1300	1300	150	50	525	
4015.DTS040.1350	1350	1350	139	50	550	
4015.DTS040.1400	1400	1400	132	50	575	
4015.DTS040.1450	1450	1450	126	50	600	
4015.DTS040.1500	1500	1500	119	50	625	

Options: Various dimensions of the main profile, slide lengths, extensions, drillings and hole centres to customer requirements



We recommend use the major axis, do not dismantle the slide! The maximum safe load is given for a fully extended pair of slides, mounted on the major axis, with a load spread uniformly along the inner beam.

**Material:** Our slides are processed with milling, from cold drawn material in quality C45E+C in accordance with EN10277. Standard ball cages are manufactured from zinc plated sheet metal. Standard balls used are carbon steel C85, G100 in accordance with DIN 5401

*'UK Company, Global Reach'*



**DTS045**

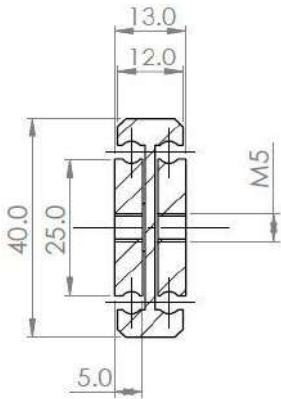
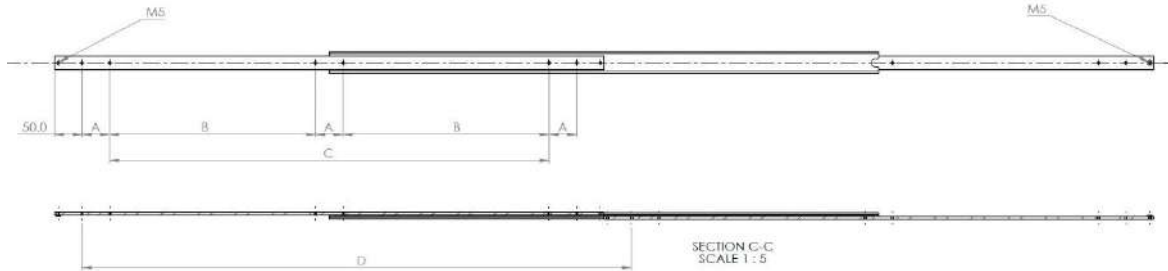
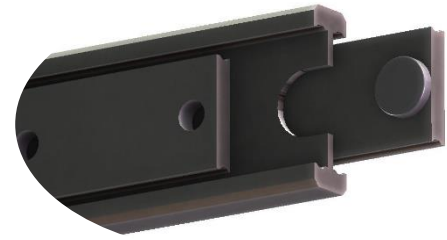

**Mounting details**  
Refer to drill table hole pitches

Configuration Table						
Part Number	Installation Length "L"	Extension Length "D"	Load Per Pair (kg)	Drill Table		
				"A"	"B"	"C"
4015.DTS045.0150	150	150	90	50		
4015.DTS045.0200	200	200	107	50		
4015.DTS045.0250	250	250	114	50		50
4015.DTS045.0300	300	300	125	50		100
4015.DTS045.0350	350	350	136	50		150
4015.DTS045.0400	400	400	147	50		200
4015.DTS045.0450	450	450	158	50		250
4015.DTS045.0500	500	500	164	50		300
4015.DTS045.0550	550	550	166	50	150	
4015.DTS045.0600	600	600	160	50	175	
4015.DTS045.0650	650	650	155	50	200	
4015.DTS045.0700	700	700	150	50	225	
4015.DTS045.0750	750	750	140	50	250	
4015.DTS045.0800	800	800	125	50	275	
4015.DTS045.0850	850	850	110	50	300	
4015.DTS045.0900	900	900	98	50	325	
4015.DTS045.0950	950	950	90	50	350	
4015.DTS045.1000	1000	1000	80	50	375	

Options: Various dimensions of the main profile, slide lengths, extensions, drills and hole centres to customer requirements



We recommend use the major axis, do not dismantle the slide! The maximum safe load is given for a fully extended pair of slides, mounted on the major axis, with a load spread uniformly along the inner beam.

**Material:** Our slides are processed with milling, from cold drawn material in quality C45E+C in accordance with EN10277. Standard ball cages are manufactured from zinc plated sheet metal. Standard balls used are carbon steel C85, G100 in accordance with DIN 5401

*'UK Company, Global Reach'*

**DTS050**

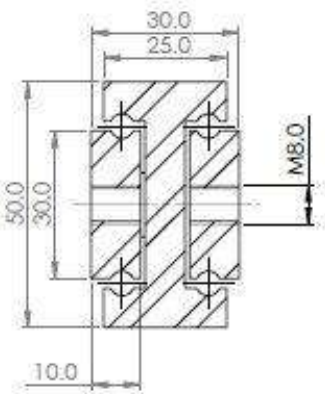
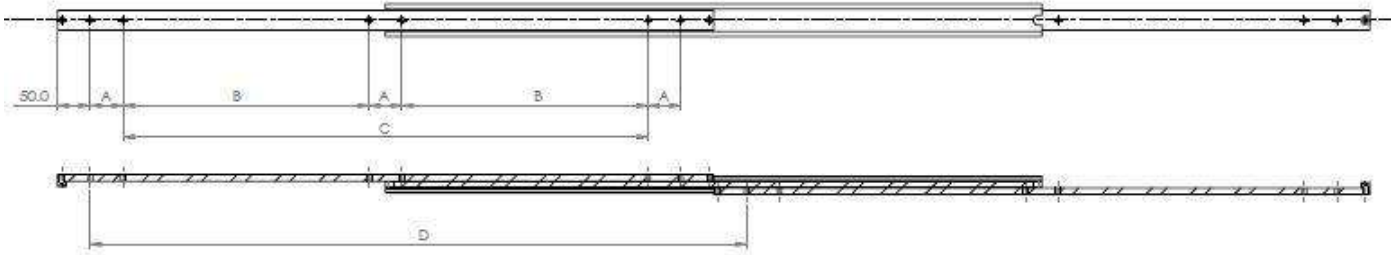

**Mounting details**  
Refer to drill table hole pitches



We recommend use the major axis, do not dismantle the slide! The maximum safe load is given for a fully extended pair of slides, mounted on the major axis, with a load spread uniformly along the inner beam.

**Material:** Our slides are processed with milling, from cold drawn material in quality C45E+C in accordance with EN10277. Standard ball cages are manufactured from zinc plated sheet metal. Standard balls used are carbon steel C85, G100 in accordance with DIN 5401

Configuration Table						
Part Number	Installation Length "L"	Extension Length "D"	Load Per Pair (kg)	Drill Table		
				"A"	"B"	"C"
4015.DTS050.0200	200	200	300	50		
4015.DTS050.0250	250	250	310	50		50
4015.DTS050.0300	300	300	320	50		100
4015.DTS050.0350	350	350	330	50		150
4015.DTS050.0400	400	400	340	50		200
4015.DTS050.0450	450	450	350	50		250
4015.DTS050.0500	500	500	360	50		300
4015.DTS050.0550	550	550	370	50	150	
4015.DTS050.0600	600	600	380	50	175	
4015.DTS050.0650	650	650	370	50	200	
4015.DTS050.0700	700	700	360	50	225	
4015.DTS050.0750	750	750	350	50	250	
4015.DTS050.0800	800	800	340	50	275	
4015.DTS050.0850	850	850	330	50	300	
4015.DTS050.0900	900	900	310	50	325	
4015.DTS050.0950	950	950	300	50	350	
4015.DTS050.1000	1000	1000	290	50	375	
4015.DTS050.1050	1050	1050	280	50	400	
4015.DTS050.1100	1100	1100	270	50	425	
4015.DTS050.1150	1150	1150	260	50	450	
4015.DTS050.1200	1200	1200	250	50	475	
4015.DTS050.1250	1250	1250	240	50	500	
4015.DTS050.1300	1300	1300	230	50	525	

Options: Various dimensions of the main profile, slide lengths, extensions, drills and hole centres to customer requirements

*'UK Company, Global Reach'*

**DTS050**

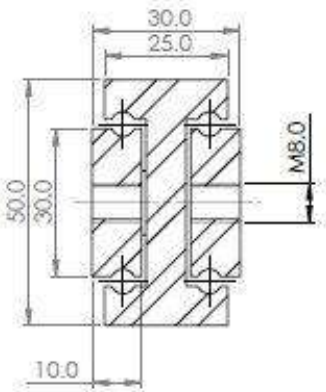
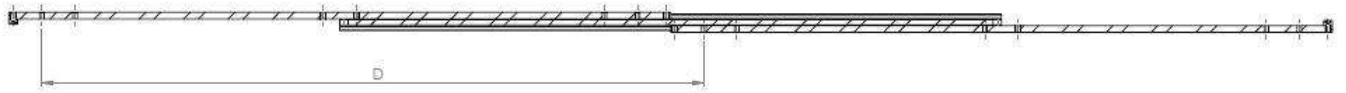
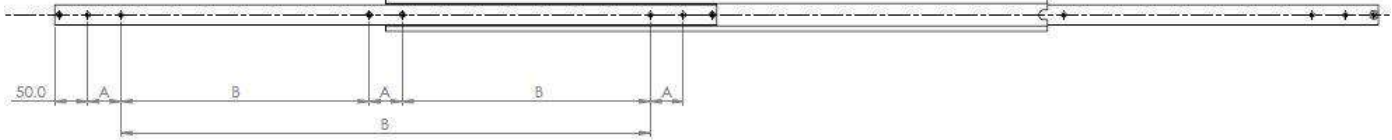

Configuration Table						
Part Number	Installation Length "L"	Extension Length "D"	Load Per Pair (kg)	Drill Table		
				"A"	"B"	"C"
4015.DTS050.1350	1350	1350	220	50	550	
4015.DTS050.1400	1400	1400	210	50	575	
4015.DTS050.1450	1450	1450	200	50	600	
4015.DTS050.1500	1500	1500	190	50	625	
4015.DTS050.1550	1550	1550	175	50	650	
4015.DTS050.1600	1600	1600	160	50	675	

Options: Various dimensions of the main profile, slide lengths, extensions, drillings and hole centres to customer requirements

Mounting details  
Refer to drill table hole pitches



We recommend use the major axis, do not dismantle the slide! The maximum safe load is given for a fully extended pair of slides, mounted on the major axis, with a load spread uniformly along the inner beam.

Steel surface treatment is industry standard zinc & passivate 10-12 microns. Bearings are chrome steel. There are no plastic components used in this slide.

**Material:** Our slides are processed with milling, from cold drawn material in quality C45E+C in accordance with EN10277. Standard ball cages are manufactured from zinc plated sheet metal. Standard balls used are carbon steel C85, G100 in accordance with DIN 5401

*'UK Company, Global Reach'*

**DTS060**

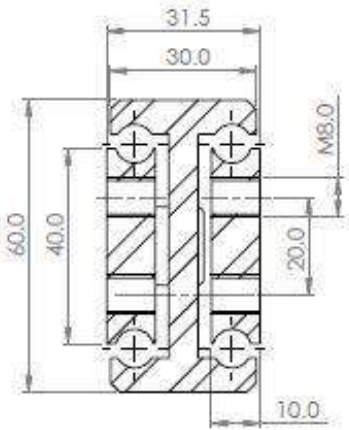
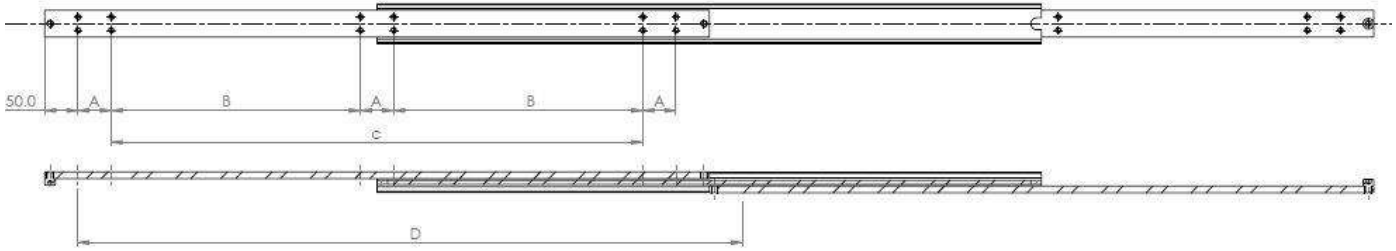

**Mounting details**  
Refer to drill table hole pitches

Part Number	Installation Length "L"	Extension Length "D"	Load Per Pair (kg)	Drill Table		
				"A"	"B"	"C"
				4015.DTS060.0250	250	250
4015.DTS060.0300	300	300	420	50	100	
4015.DTS060.0350	350	350	430	50	150	
4015.DTS060.0400	400	400	435	50	200	
4015.DTS060.0450	450	450	440	50	250	
4015.DTS060.0500	500	500	446	50	300	
4015.DTS060.0550	550	550	460	50	150	
4015.DTS060.0600	600	600	472	50	175	
4015.DTS060.0650	650	650	484	50	200	
4015.DTS060.0700	700	700	498	50	225	
4015.DTS060.0750	750	750	510	50	250	
4015.DTS060.0800	800	800	518	50	275	
4015.DTS060.0850	850	850	522	50	300	
4015.DTS060.0900	900	900	520	50	325	
4015.DTS060.0950	950	950	510	50	350	
4015.DTS060.1000	1000	1000	503	50	375	
4015.DTS060.1050	1050	1050	484	50	400	
4015.DTS060.1100	1100	1100	465	50	425	
4015.DTS060.1150	1150	1150	443	50	450	
4015.DTS060.1200	1200	1200	420	50	475	
4015.DTS060.1250	1250	1250	397	50	500	
4015.DTS060.1300	1300	1300	375	50	525	

Options: Various dimensions of the main profile, slide lengths, extensions, drillings and hole centres to customer requirements



We recommend use the major axis, do not dismantle the slide! The maximum safe load is given for a fully extended pair of slides, mounted on the major axis, with a load spread uniformly along the inner beam.

**Material:** Our slides are processed with milling, from cold drawn material in quality C45E+C in accordance with EN10277. Standard ball cages are manufactured from zinc plated sheet metal. Standard balls used are carbon steel C85, G100 in accordance with DIN 5401

*'UK Company, Global Reach'*

**DTS060**

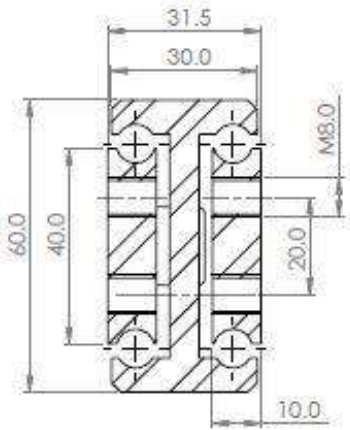
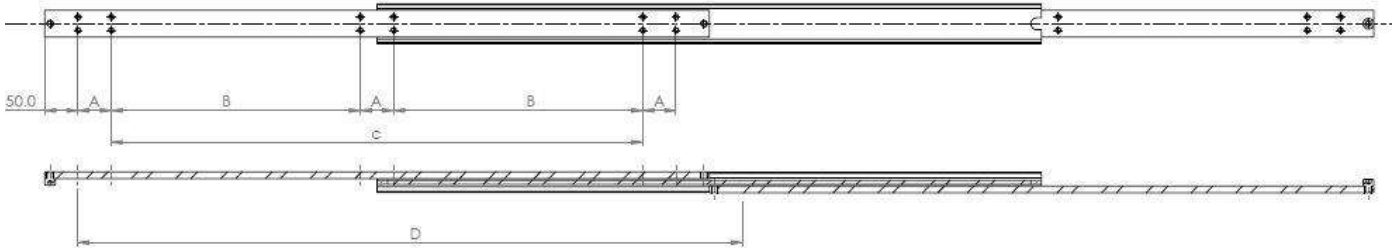

**Mounting details**  
Refer to drill table hole pitches

Configuration Table						
Part Number	Installation Length "L"	Extension Length "D"	Load Per Pair (kg)	Drill Table		
				"A"	"B"	"C"
4015.DTS060.1350	1350	1350	353	50	550	
4015.DTS060.1400	1400	1400	332	50	575	
4015.DTS060.1450	1450	1450	309	50	600	
4015.DTS060.1500	1500	1500	292	50	625	
4015.DTS060.1550	1550	1550	271	50	650	
4015.DTS060.1600	1600	1600	251	50	675	
4015.DTS060.1650	1650	1650	232	50	700	
4015.DTS060.1700	1700	1700	213	50	725	
4015.DTS060.1750	1750	1750	194	50	750	
4015.DTS060.1800	1800	1800	175	50	775	
4015.DTS060.1850	1850	1850	158	50	800	
4015.DTS060.1900	1900	1900	140	50	825	
4015.DTS060.1950	1950	1950	122	50	850	
4015.DTS060.2000	2000	2000	104	50	875	

Options: Various dimensions of the main profile, slide lengths, extensions, drillings and hole centres to customer requirements



We recommend use the major axis, do not dismantle the slide! The maximum safe load is given for a fully extended pair of slides, mounted on the major axis, with a load spread uniformly along the inner beam.

**Material:** Our slides are processed with milling, from cold drawn material in quality C45E+C in accordance with EN10277. Standard ball cages are manufactured from zinc plated sheet metal. Standard balls used are carbon steel C85, G100 in accordance with DIN 5401

*'UK Company, Global Reach'*



**DTS070**

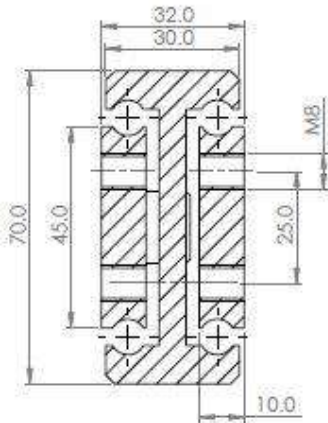
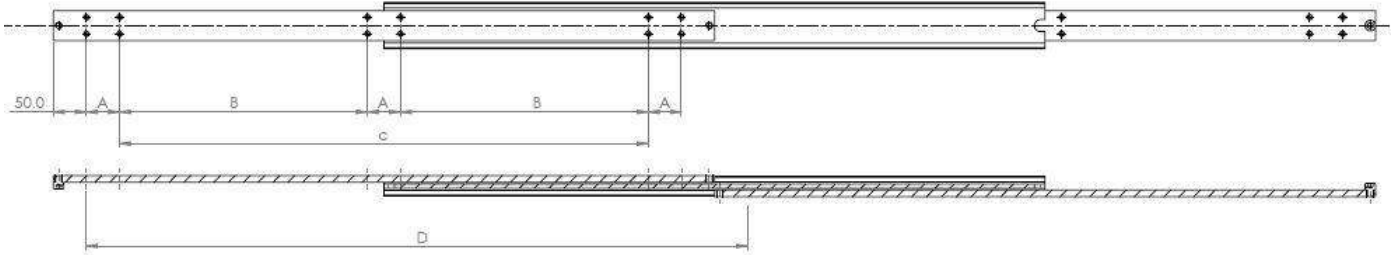

**Mounting details**  
Refer to drill table hole pitches



We recommend use the major axis, do not dismantle the slide! The maximum safe load is given for a fully extended pair of slides, mounted on the major axis, with a load spread uniformly along the inner beam.

**Material:** Our slides are processed with milling, from cold drawn material in quality C45E+C in accordance with EN10277. Standard ball cages are manufactured from zinc plated sheet metal. Standard balls used are carbon steel C85, G100 in accordance with DIN 5401

Part Number	Installation Length "L"	Extension Length "D"	Load Per Pair (kg)	Drill Table		
				"A"	"B"	"C"
				4015.DTS070.0300	300	300
4015.DTS070.0350	350	350	550kg	50	150	
4015.DTS070.0400	400	400	600kg	50	200	
4015.DTS070.0450	450	450	625kg	50	250	
4015.DTS070.0500	500	500	630kg	50	300	
4015.DTS070.0550	550	550	645kg	50	350	
4015.DTS070.0600	600	600	650kg	50	400	
4015.DTS070.0650	650	650	630kg	50	200	
4015.DTS070.0700	700	700	615kg	50	225	
4015.DTS070.0750	750	750	617kg	50	250	
4015.DTS070.0800	800	800	626kg	50	275	
4015.DTS070.0850	850	850	632kg	50	300	
4015.DTS070.0900	900	900	632kg	50	325	
4015.DTS070.0950	950	950	621kg	50	350	
4015.DTS070.1000	1000	1000	610kg	50	375	
4015.DTS070.1050	1050	1050	587kg	50	400	
4015.DTS070.1100	1100	1100	564kg	50	425	
4015.DTS070.1150	1150	1150	536kg	50	450	
4015.DTS070.1200	1200	1200	509kg	50	475	
4015.DTS070.1250	1250	1250	482kg	50	500	
4015.DTS070.1300	1300	1300	454kg	50	525	

Options: Various dimensions of the main profile, slide lengths, extensions, drills and hole centres to customer requirements

*'UK Company, Global Reach'*

**DTS070**

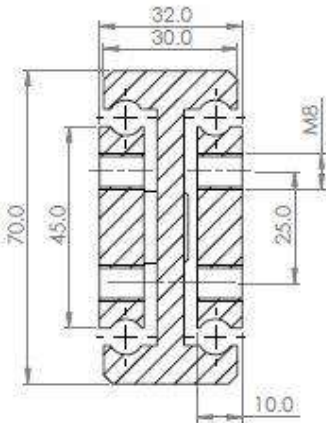
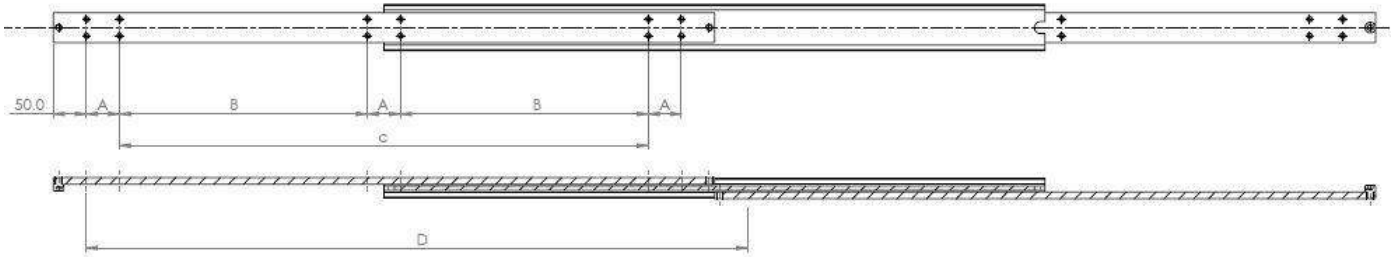

**Mounting details**  
Refer to drill table hole pitches

Configuration Table						
Part Number	Installation Length "L"	Extension Length "D"	Load Per Pair (kg)	Drill Table		
				"A"	"B"	"C"
4015.DTS070.1350	1350	1350	428kg	50	550	
4015.DTS070.1400	1400	1400	403kg	50	575	
4015.DTS070.1450	1450	1450	378kg	50	600	
4015.DTS070.1500	1500	1500	353kg	50	625	
4015.DTS070.1550	1550	1550	329kg	50	650	
4015.DTS070.1600	1600	1600	305kg	50	675	
4015.DTS070.1650	1650	1650	282kg	50	700	
4015.DTS070.1700	1700	1700	259kg	100	650	
4015.DTS070.1750	1750	1750	236kg	100	675	
4015.DTS070.1800	1800	1800	213kg	100	700	
4015.DTS070.1850	1850	1850	192kg	100	725	
4015.DTS070.1900	1900	1900	170kg	100	750	
4015.DTS070.1950	1950	1950	160kg	100	775	
4015.DTS070.2000	2000	2000	150kg	100	800	

Options: Various dimensions of the main profile, slide lengths, extensions, drillings and hole centres to customer requirements



We recommend use the major axis, do not dismantle the slide! The maximum safe load is given for a fully extended pair of slides, mounted on the major axis, with a load spread uniformly along the inner beam.

**Material:** Our slides are processed with milling, from cold drawn material in quality C45E+C in accordance with EN10277. Standard ball cages are manufactured from zinc plated sheet metal. Standard balls used are carbon steel C85, G100 in accordance with DIN 5401

*'UK Company, Global Reach'*



**DTS080**

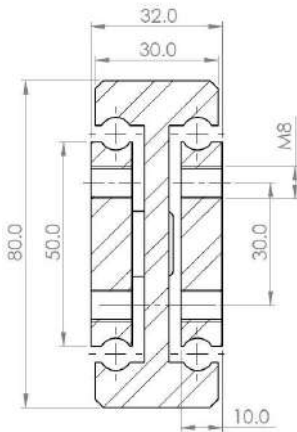
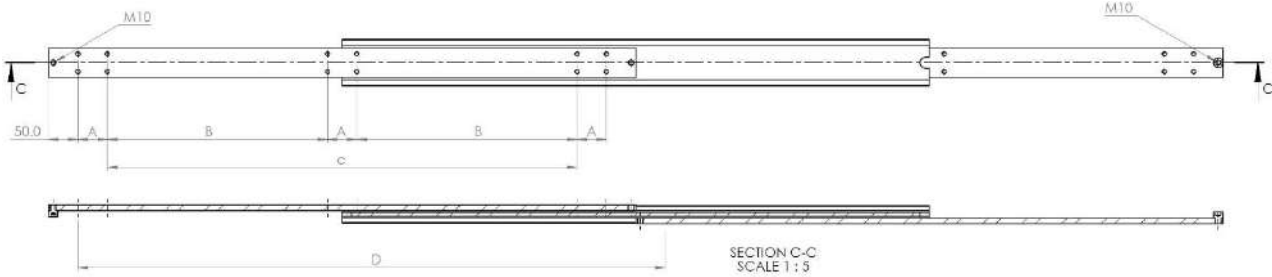

**Mounting details**  
Refer to drill table hole pitches

Configuration Table					
Part Number	Installation Length "L"	Extension Length "D"	Load Per Pair (kg)	Drill Table	
				"A"	"B" "C"
4015.DTS080.0200	200	200	570	50	
4015.DTS080.0250	250	250	600	50	50
4015.DTS080.0300	300	300	630	50	100
4015.DTS080.0350	350	350	660	50	150
4015.DTS080.0400	400	400	690	50	200
4015.DTS080.0450	450	450	720	50	250
4015.DTS080.0500	500	500	736	50	300
4015.DTS080.0550	550	550	744	50	350
4015.DTS080.0600	600	600	758	50	400
4015.DTS080.0650	650	650	756	50	200
4015.DTS080.0700	700	700	754	50	225
4015.DTS080.0750	750	750	740	50	250
4015.DTS080.0800	800	800	730	50	275
4015.DTS080.0850	850	850	720	50	300
4015.DTS080.0900	900	900	710	50	325
4015.DTS080.0950	950	950	700	50	350
4015.DTS080.1000	1000	1000	690	50	375
4015.DTS080.1050	1050	1050	680	50	400
4015.DTS080.1100	1100	1100	670	50	425
4015.DTS080.1150	1150	1150	660	50	450
4015.DTS080.1200	1200	1200	650	50	475
4015.DTS080.1250	1250	1250	640	50	500
4015.DTS080.1300	1300	1300	630	50	525
4015.DTS080.1350	1350	1350	620	50	550
4015.DTS080.1400	1400	1400	600	50	575



We recommend use the major axis, do not dismantle the slide! The maximum safe load is given for a fully extended pair of slides, mounted on the major axis, with a load spread uniformly along the inner beam.

Options: Various dimensions of the main profile, slide lengths, extensions, drillings and hole centres to customer requirements

**Material:** Our slides are processed with milling, from cold drawn material in quality C45E+C in accordance with EN10277. Standard ball cages are manufactured from zinc plated sheet metal. Standard balls used are carbon steel C85, G100 in accordance with DIN 5401

*'UK Company, Global Reach'*

**DTS080**

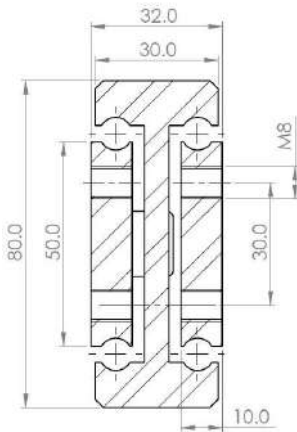
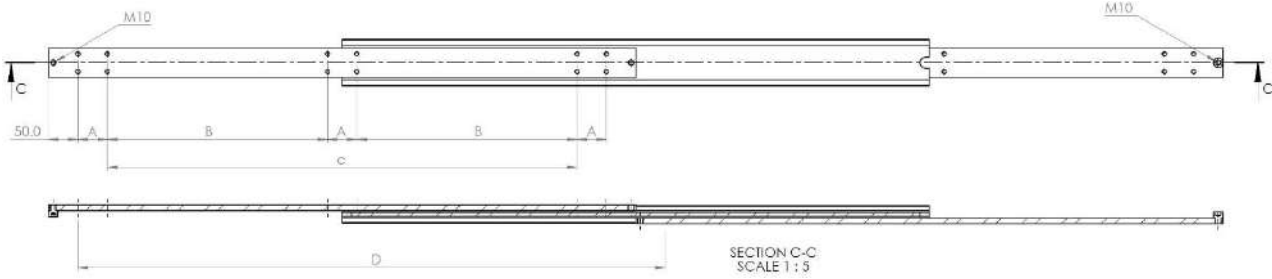

**Mounting details**  
Refer to drill table hole pitches

Configuration Table				
Part Number	Installation	Extension	Load Per Pair	Drill Table
4015.DTS080.1450	1450	1450	590	50 600
4015.DTS080.1500	1500	1500	580	50 625
4015.DTS080.1550	1550	1550	555	50 650
4015.DTS080.1600	1600	1600	530	50 675
4015.DTS080.1650	1650	1650	500	50 700
4015.DTS080.1700	1700	1700	470	100 650
4015.DTS080.1750	1750	1750	430	100 675
4015.DTS080.1800	1800	1800	380	100 700
4015.DTS080.1850	1850	1850	340	100 725
4015.DTS080.1900	1900	1900	300	100 750
4015.DTS080.1950	1950	1950	275	100 875
4015.DTS080.2000	2000	2000	250	100 800

Options: Various dimensions of the main profile, slide lengths, extensions, drillings and hole centres to customer requirements



We recommend use the major axis, do not dismantle the slide! The maximum safe load is given for a fully extended pair of slides, mounted on the major axis, with a load spread uniformly along the inner beam.

**Material:** Our slides are processed with milling, from cold drawn material in quality C45E+C in accordance with EN10277. Standard ball cages are manufactured from zinc plated sheet metal. Standard balls used are carbon steel C85, G100 in accordance with DIN 5401

*'UK Company, Global Reach'*

**DTS090**

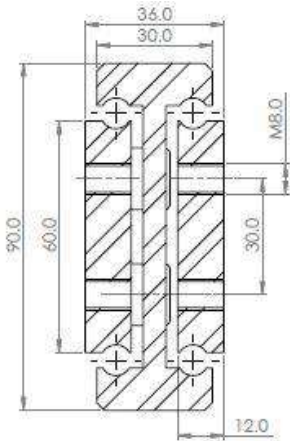
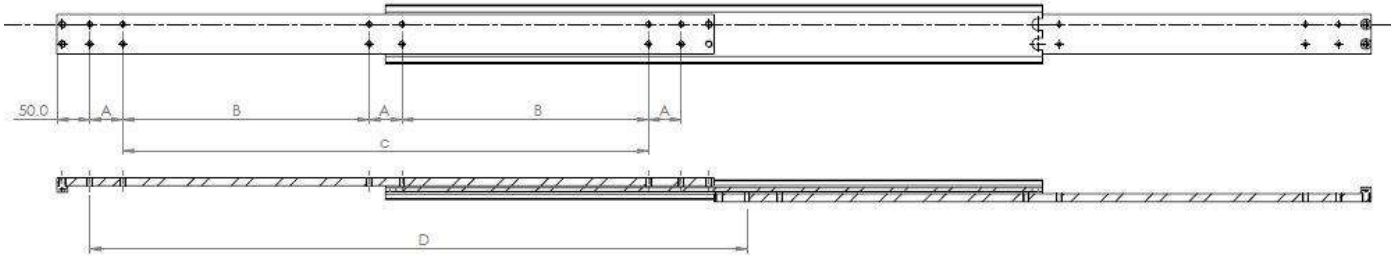

**Mounting details**  
Refer to drill table hole pitches



We recommend use the major axis, do not dismantle the slide! The maximum safe load is given for a fully extended pair of slides, mounted on the major axis, with a load spread uniformly along the inner beam.

**Material:** Our slides are processed with milling, from cold drawn material in quality C45E+C in accordance with EN10277. Standard ball cages are manufactured from zinc plated sheet metal. Standard balls used are carbon steel C85, G100 in accordance with DIN 5401

Configuration Table						
Part Number	Installation Length "L"	Extension Length "D"	Load Per Pair (kg)	Drill Table		
				"A"	"B"	"C"
4015.DTS090.0300	300	300	1125	50		100
4015.DTS090.0350	350	350	1125	50		150
4015.DTS090.0400	400	400	1125	50		200
4015.DTS090.0450	450	450	1100	50		250
4015.DTS090.0500	500	500	1080	50		300
4015.DTS090.0550	550	550	1060	50		350
4015.DTS090.0600	600	600	1050	50		400
4015.DTS090.0650	650	650	1040	50	200	
4015.DTS090.0700	700	700	1025	50	225	
4015.DTS090.0750	750	750	1000	50	250	
4015.DTS090.0800	800	800	975	50	275	
4015.DTS090.0850	850	850	950	50	300	
4015.DTS090.0900	900	900	925	50	325	
4015.DTS090.0950	950	950	910	50	350	
4015.DTS090.1000	1000	1000	900	50	375	
4015.DTS090.1050	1050	1050	898	50	400	
4015.DTS090.1100	1100	1100	897	50	425	
4015.DTS090.1150	1150	1150	892	50	450	
4015.DTS090.1200	1200	1200	885	50	475	
4015.DTS090.1250	1250	1250	870	50	500	
4015.DTS090.1300	1300	1300	856	50	525	

Options: Various dimensions of the main profile, slide lengths, extensions, drills and hole centres to customer requirements

*'UK Company, Global Reach'*

**DTS090**

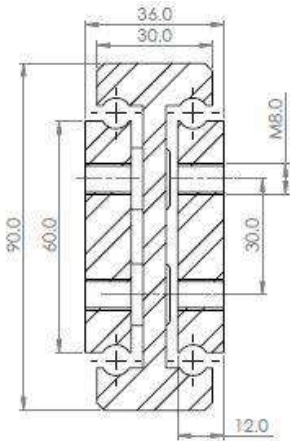
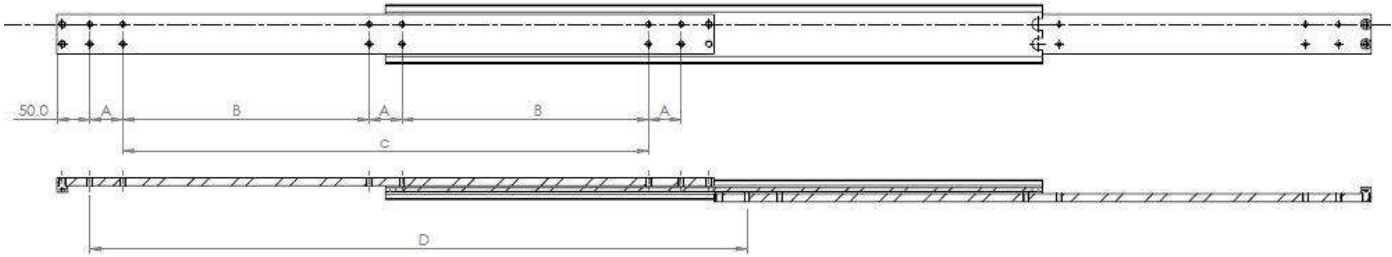

**Mounting details**  
Refer to drill table hole pitches

Configuration Table						
Part Number	Installation Length "L"	Extension Length "D"	Load Per Pair (kg)	Drill Table		
				"A"	"B"	"C"
4015.DTS090.1350	1350	1350	830	50	550	
4015.DTS090.1400	1400	1400	811	50	575	
4015.DTS090.1450	1450	1450	775	50	600	
4015.DTS090.1500	1500	1500	759	50	625	
4015.DTS090.1550	1550	1550	725	50	650	
4015.DTS090.1600	1600	1600	690	50	675	
4015.DTS090.1650	1650	1650	650	50	700	
4015.DTS090.1700	1700	1700	609	100	650	
4015.DTS090.1750	1750	1750	564	100	675	
4015.DTS090.1800	1800	1800	523	100	700	
4015.DTS090.1850	1850	1850	478	100	725	
4015.DTS090.1900	1900	1900	437	100	750	
4015.DTS090.1950	1950	1950	390	100	775	
4015.DTS090.2000	2000	2000	345	100	800	

Options: Various dimensions of the main profile, slide lengths, extensions, drillings and hole centres to customer requirements



We recommend use the major axis, do not dismantle the slide! The maximum safe load is given for a fully extended pair of slides, mounted on the major axis, with a load spread uniformly along the inner beam.

**Material:** Our slides are processed with milling, from cold drawn material in quality C45E+C in accordance with EN10277. Standard ball cages are manufactured from zinc plated sheet metal. Standard balls used are carbon steel C85, G100 in accordance with DIN 5401

*'UK Company, Global Reach'*

**DTS110**

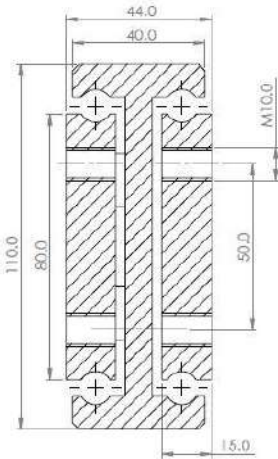
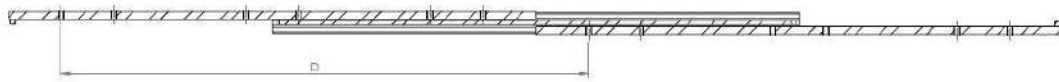
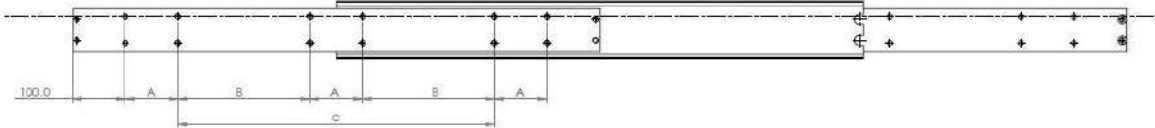

**Mounting details**  
Refer to drill table hole pitches



Configuration Table						
Part Number	Installation Length "L"	Extension Length "D"	Load Per Pair (kg)	Drill Table		
				"A"	"B"	"C"
4015.DTS110.0300	300	300	1300	100		100
4015.DTS110.0350	350	350	1350	50		150
4015.DTS110.0400	400	400	1400	50		200
4015.DTS110.0450	450	450	1450	50		250
4015.DTS110.0500	500	500	1500	50		300
4015.DTS110.0550	550	550	1450	50		350
4015.DTS110.0600	600	600	1400	50		400
4015.DTS110.0650	650	650	1350	50	150	
4015.DTS110.0700	700	700	1300	50	175	
4015.DTS110.0750	750	750	1250	50	200	
4015.DTS110.0800	800	800	1200	100	150	
4015.DTS110.0850	850	850	1150	100	175	
4015.DTS110.0900	900	900	1100	100	200	
4015.DTS110.0950	950	950	1050	100	225	
4015.DTS110.1000	1000	1000	1000	100	250	
4015.DTS110.1050	1050	1050	999	100	275	
4015.DTS110.1100	1100	1100	995	100	300	
4015.DTS110.1150	1150	1150	994	100	325	
4015.DTS110.1200	1200	1200	993	100	350	
4015.DTS110.1250	1250	1250	982	100	375	
4015.DTS110.1300	1300	1300	971	100	400	

Options: Various dimensions of the main profile, slide lengths, extensions, drillings and hole centres to customer requirements



We recommend use the major axis, do not dismantle the slide! The maximum safe load is given for a fully extended pair of slides, mounted on the major axis, with a load spread uniformly along the inner beam.

**Material:** Our slides are processed with milling, from cold drawn material in quality C45E+C in accordance with EN10277. Standard ball cages are manufactured from zinc plated sheet metal. Standard balls used are carbon steel C85, G100 in accordance with DIN 5401

*'UK Company, Global Reach'*



**DTS110**

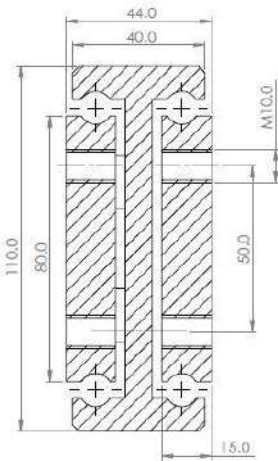
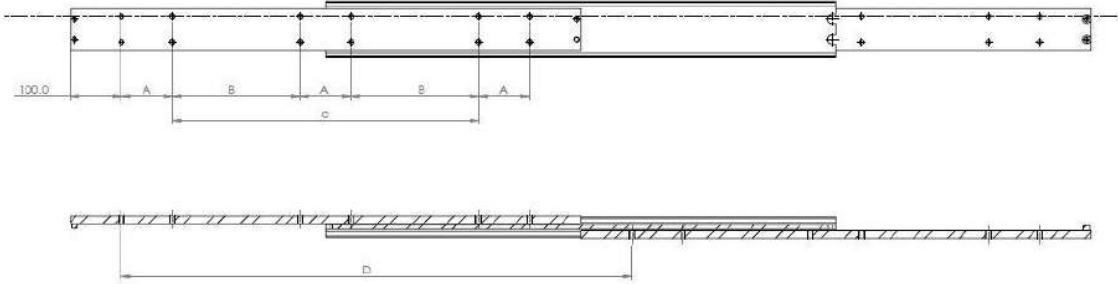

**Mounting details**  
Refer to drill table hole pitches

Configuration Table						
Part Number	Installation Length "L"	Extension Length "D"	Load Per Pair (kg)	Drill Table		
				"A"	"B"	"C"
4015.DTS110.1350	1350	1350	950	100	425	
4015.DTS110.1400	1400	1400	938	100	450	
4015.DTS110.1450	1450	1450	913	100	475	
4015.DTS110.1500	1500	1500	888	100	500	
4015.DTS110.1550	1550	1550	850	100	525	
4015.DTS110.1600	1600	1600	821	100	550	
4015.DTS110.1650	1650	1650	780	100	575	
4015.DTS110.1700	1700	1700	738	100	600	
4015.DTS110.1750	1750	1750	690	100	625	
4015.DTS110.1800	1800	1800	649	100	650	
4015.DTS110.1850	1850	1850	600	100	675	
4015.DTS110.1900	1900	1900	555	100	700	
4015.DTS110.1950	1950	1950	500	100	725	
4015.DTS110.2000	2000	2000	444	100	750	

Options: Various dimensions of the main profile, slide lengths, extensions, drillings and hole centres to customer requirements



We recommend use the major axis, do not dismantle the slide! The maximum safe load is given for a fully extended pair of slides, mounted on the major axis, with a load spread uniformly along the inner beam.

**Material:** Our slides are processed with milling, from cold drawn material in quality C45E+C in accordance with EN10277. Standard ball cages are manufactured from zinc plated sheet metal. Standard balls used are carbon steel C85, G100 in accordance with DIN 5401

*'UK Company, Global Reach'*

**DTS120**

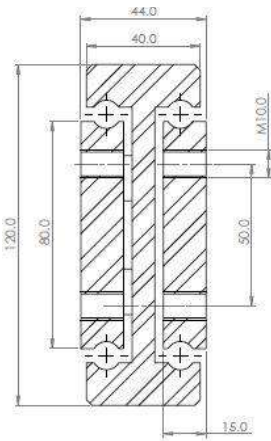
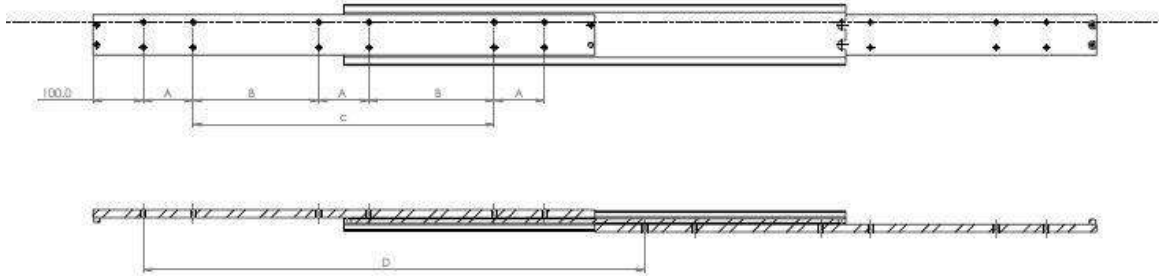

**Mounting details**  
Refer to drill table hole pitches



We recommend use the major axis, do not dismantle the slide! The maximum safe load is given for a fully extended pair of slides, mounted on the major axis, with a load spread uniformly along the inner beam.

Configuration Table						
Part Number	Installation Length "L"	Extension Length "D"	Load Per Pair (kg)	Drill Table		
				"A"	"B"	"C"
4015.DTS120.0300	300	300	1430	100		
4015.DTS120.0350	350	350	1485	50		50
4015.DTS120.0400	400	400	1540	50		100
4015.DTS120.0450	450	450	1595	50		150
4015.DTS120.0500	500	500	1650	50		200
4015.DTS120.0550	550	550	1595	50		250
4015.DTS120.0600	600	600	1540	50		300
4015.DTS120.0650	650	650	1485	50	150	
4015.DTS120.0700	700	700	1430	50	175	
4015.DTS120.0750	750	750	1375	50	200	
4015.DTS120.0800	800	800	1320	100	150	
4015.DTS120.0850	850	850	1265	100	175	
4015.DTS120.0900	900	900	1210	100	200	
4015.DTS120.0950	950	950	1155	100	225	
4015.DTS120.1000	1000	1000	1100	100	250	
4015.DTS120.1050	1050	1050	1099	100	275	
4015.DTS120.1100	1100	1100	1095	100	300	
4015.DTS120.1150	1150	1150	1093	100	325	
4015.DTS120.1200	1200	1200	1092	100	350	
4015.DTS120.1250	1250	1250	1080	100	375	
4015.DTS120.1300	1300	1300	1068	100	400	
4015.DTS120.1350	1350	1350	1045	100	425	

Options: Various dimensions of the main profile, slide lengths, extensions, drillings and hole centres to customer requirements

**Material:** Our slides are processed with milling, from cold drawn material in quality C45E+C in accordance with EN10277. Standard ball cages are manufactured from zinc plated sheet metal. Standard balls used are carbon steel C85, G100 in accordance with DIN 5401

*'UK Company, Global Reach'*



**DTS120**

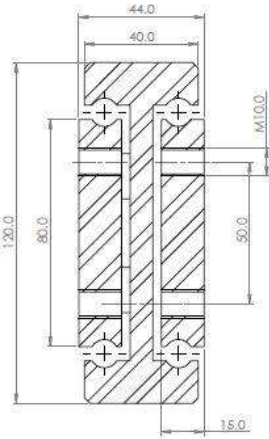
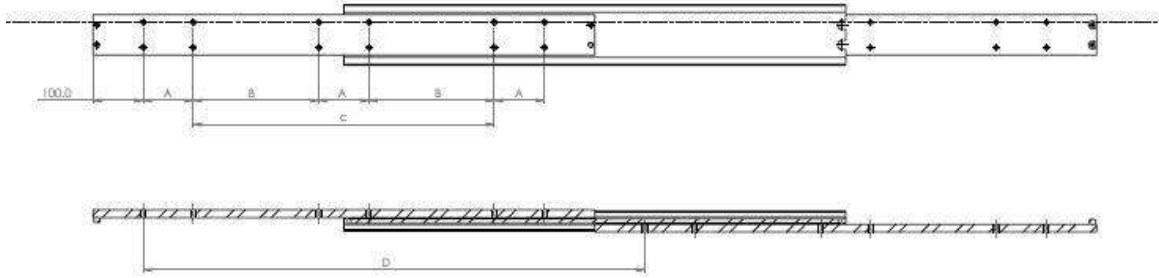

**Mounting details**  
Refer to drill table hole pitches



Configuration Table						
Part Number	Installation Length "L"	Extension Length "D"	Load Per Pair (kg)	Drill Table		
				"A"	"B"	"C"
4015.DTS120.1400	1400	1400	1031	100	450	
4015.DTS120.1450	1450	1450	1004	100	475	
4015.DTS120.1500	1500	1500	976	100	500	
4015.DTS120.1550	1550	1550	935	100	525	
4015.DTS120.1600	1600	1600	903	100	550	
4015.DTS120.1650	1650	1650	858	100	575	
4015.DTS120.1700	1700	1700	812	100	600	
4015.DTS120.1750	1750	1750	759	100	625	
4015.DTS120.1800	1800	1800	714	100	650	
4015.DTS120.1850	1850	1850	660	100	675	
4015.DTS120.1900	1900	1900	610	100	700	
4015.DTS120.1950	1950	1950	550	100	725	
4015.DTS120.2000	2000	2000	488	100	750	
4015.DTS120.2100	2100	2100	433	100	800	
4015.DTS120.2200	2200	2200	389	100	850	
4015.DTS120.2300	2300	2300	333	100	900	
4015.DTS120.2400	2400	2400	275	100	950	
4015.DTS120.2500	2500	2500	224	100	1000	
4015.DTS120.2600	2600	2600	173	100	1050	

Options: Various dimensions of the main profile, slide lengths, extensions, drillings and hole centres to customer requirements



We recommend use the major axis, do not dismantle the slide! The maximum safe load is given for a fully extended pair of slides, mounted on the major axis, with a load spread uniformly along the inner beam.

**Material:** Our slides are processed with milling, from cold drawn material in quality C45E+C in accordance with EN10277. Standard ball cages are manufactured from zinc plated sheet metal. Standard balls used are carbon steel C85, G100 in accordance with DIN 5401

*'UK Company, Global Reach'*

**DTS150**

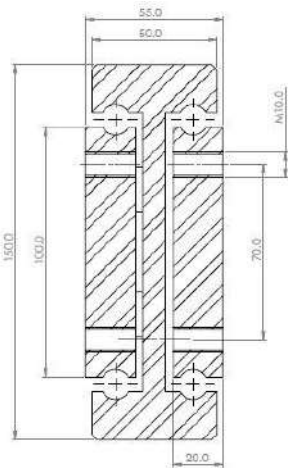
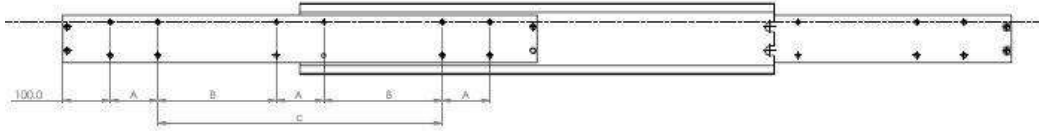

**Mounting details**  
Refer to drill table hole pitches



We recommend use the major axis, do not dismantle the slide! The maximum safe load is given for a fully extended pair of slides, mounted on the major axis, with a load spread uniformly along the inner beam.

Configuration Table						
Part Number	Installation Length "L"	Extension Length "D"	Load Per Pair (kg)	Drill Table		
				"A"	"B"	"C"
4015.DTS150.0300	300	300	1680	100		
4015.DTS150.0350	350	350	1740	50		50
4015.DTS150.0400	400	400	1800	50		100
4015.DTS150.0450	450	450	1860	50		150
4015.DTS150.0500	500	500	1920	50		200
4015.DTS150.0550	550	550	1980	50		250
4015.DTS150.0600	600	600	2040	50		300
4015.DTS150.0650	650	650	1980	50	150	
4015.DTS150.0700	700	700	1920	50	175	
4015.DTS150.0750	750	750	1860	50	200	
4015.DTS150.0800	800	800	1800	100	150	
4015.DTS150.0850	850	850	1740	100	175	
4015.DTS150.0900	900	900	1680	100	200	
4015.DTS150.0950	950	950	1620	100	225	
4015.DTS150.1000	1000	1000	1560	100	250	
4015.DTS150.1050	1050	1050	1536	100	275	
4015.DTS150.1100	1100	1100	1500	100	300	
4015.DTS150.1150	1150	1150	1464	100	325	
4015.DTS150.1200	1200	1200	1440	100	350	
4015.DTS150.1250	1250	1250	1416	100	375	
4015.DTS150.1300	1300	1300	1380	100	400	

Options: Various dimensions of the main profile, slide lengths, extensions, drills and hole centres to customer requirements

**Material:** Our slides are processed with milling, from cold drawn material in quality C45E+C in accordance with EN10277. Standard ball cages are manufactured from zinc plated sheet metal. Standard balls used are carbon steel C85, G100 in accordance with DIN 5401

*'UK Company, Global Reach'*

**DTS150**

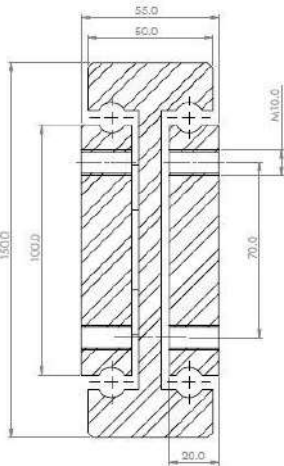
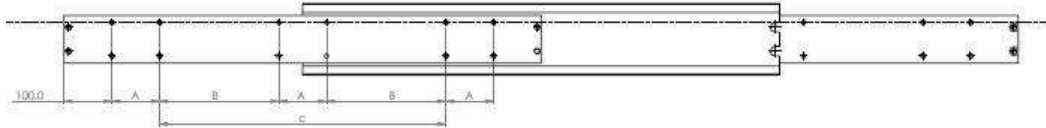

Mounting details  
Refer to drill table hole  
pitches



We recommend use the major axis, do not dismantle the slide! The maximum safe load is given for a fully extended pair of slides, mounted on the major axis, with a load spread uniformly along the inner beam.

**Material:** Our slides are processed with milling, from cold drawn material in quality C45E+C in accordance with EN10277. Standard ball cages are manufactured from zinc plated sheet metal. Standard balls used are carbon steel C85, G100 in accordance with DIN 5401

Configuration Table						
Part Number	Installation Length "L"	Extension Length "D"	Load Per Pair (kg)	Drill Table		
				"A"	"B"	"C"
4015.DTS150.1350	1350	1350	1344	100	425	
4015.DTS150.1400	1400	1400	1320	100	450	
4015.DTS150.1450	1450	1450	1296	100	475	
4015.DTS150.1500	1500	1500	1260	100	500	
4015.DTS150.1550	1550	1550	1224	100	525	
4015.DTS150.1600	1600	1600	1200	100	550	
4015.DTS150.1650	1650	1650	1176	100	575	
4015.DTS150.1700	1700	1700	1140	100	600	
4015.DTS150.1750	1750	1750	1104	100	625	
4015.DTS150.1800	1800	1800	1080	100	650	
4015.DTS150.1850	1850	1850	1056	100	675	
4015.DTS150.1900	1900	1900	1020	100	700	
4015.DTS150.1950	1950	1950	984	100	725	
4015.DTS150.2000	2000	2000	960	100	750	
4015.DTS150.2050	250	250	930	100	775	
4015.DTS150.2100	2100	2100	900	100	800	
4015.DTS150.2150	2150	2150	870	100	825	
4015.DTS150.2200	2200	2200	840	100	850	
4015.DTS150.2250	2250	2250	810	100	875	
4015.DTS150.2300	2300	2300	780	100	900	
4015.DTS150.2350	2350	2350	750	100	925	
4015.DTS150.2400	2400	2400	720	100	950	
4015.DTS150.2450	2450	2450	690	100	975	
4015.DTS150.2500	2500	2500	660	100	1000	

Options: Various dimensions of the main profile, slide lengths, extensions, drillings and hole centres to customer requirements

*'UK Company, Global Reach'*

**TSR060**

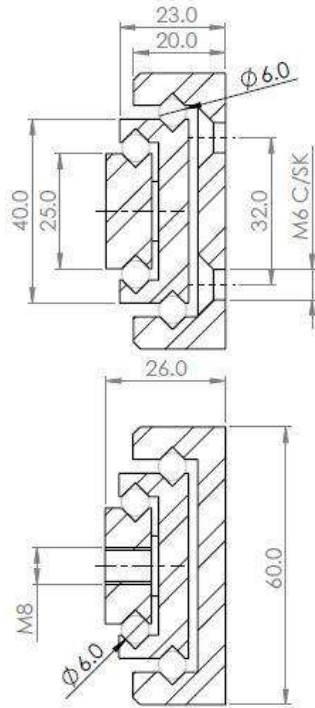
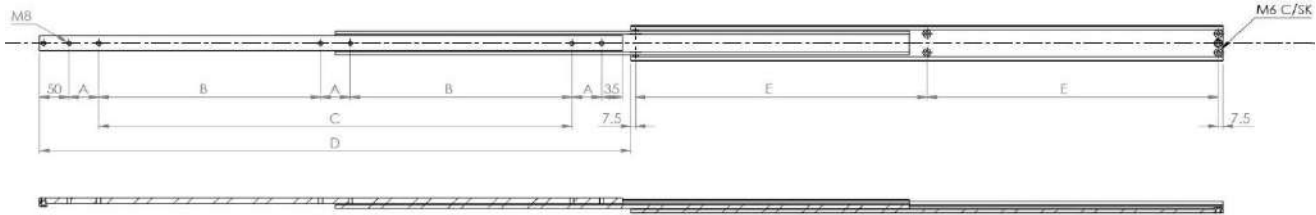
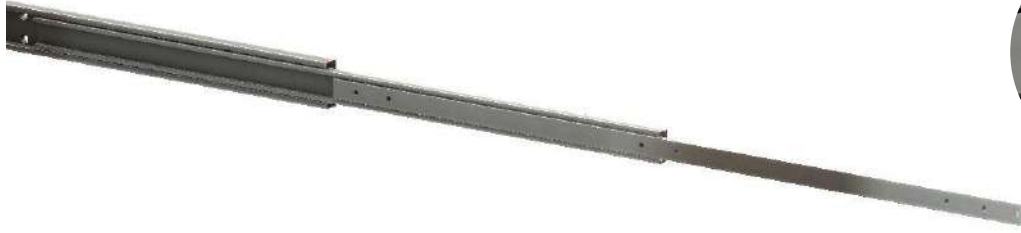

**Mounting details**

Refer to drill table hole pitches



We recommend use the major axis, do not dismantle the slide! The maximum safe load is given for a fully extended pair of slides, mounted on the major axis, with a load spread uniformly along the inner beam.

**Material:** Our slides are processed with milling, from cold drawn material in quality C45E+C in accordance with EN10277. Standard ball cages are manufactured from zinc plated sheet metal. Standard balls used are carbon steel C85, G100 in accordance with DIN 5401

Part Number	Installation Length "L"	Extension Length "D"	Load Per Pair (kg)	Drill Table			
				"A"	"B"	"C"	"E"
4015.TSR060.0300	300	300	274	50		100	142.5
4015.TSR060.0350	350	350	279	50		150	167.5
4015.TSR060.0400	400	400	284	50		200	192.5
4015.TSR060.0450	450	450	288	50		250	217.5
4015.TSR060.0500	500	500	294	50		300	242.5
4015.TSR060.0550	550	550	300	50	150		267.5
4015.TSR060.0600	600	600	307	50	175		292.5
4015.TSR060.0650	650	650	314	50	200		317.5
4015.TSR060.0700	700	700	310	50	225		342.5
4015.TSR060.0750	750	750	306	50	250		367.5
4015.TSR060.0800	800	800	300	50	275		392.5
4015.TSR060.0850	850	850	292	50	300		417.5
4015.TSR060.0900	900	900	286	50	325		442.5
4015.TSR060.0950	950	950	280	50	350		467.5
4015.TSR060.1000	1000	1000	272	50	375		492.5
4015.TSR060.1050	1050	1050	262	50	400		517.5
4015.TSR060.1100	1100	1100	252	50	425		542.5
4015.TSR060.1150	1150	1150	242	50	450		567.5
4015.TSR060.1200	1200	1200	232	50	475		592.5
4015.TSR060.1250	1250	1250	222	50	500		617.5
4015.TSR060.1300	1300	1300	212	50	525		642.5
4015.TSR060.1350	1350	1350	202	50	550		667.5
4015.TSR060.1400	1400	1400	192	50	575		692.5
4015.TSR060.1450	1450	1450	182	50	600		717.5
4015.TSR060.1500	1500	1500	172	50	625		742.5

Options: Various dimensions of the main profile, slide lengths, extensions, drillings and hole centres to customer requirements

*'UK Company, Global Reach'*

**STR080**

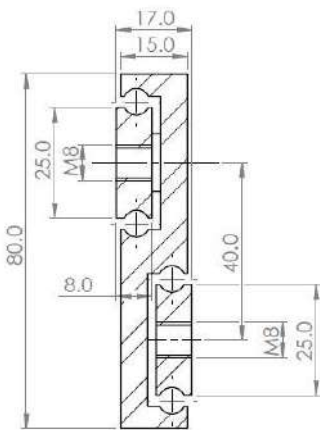
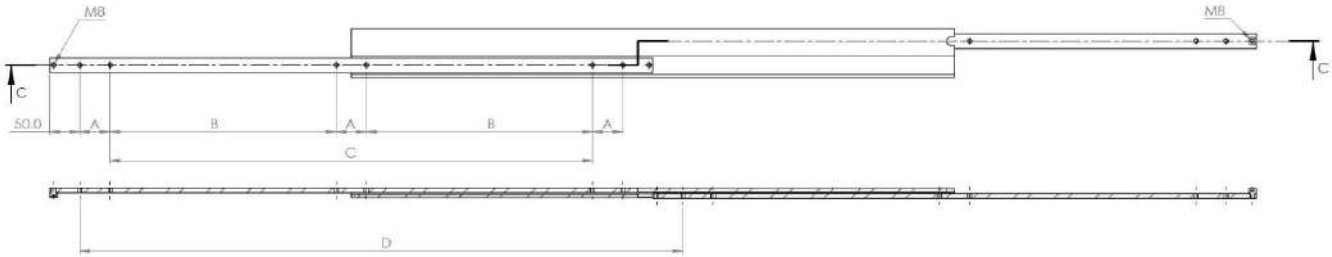

**Mounting details**  
Refer to drill table hole pitches

Part Number	Installation Length "L"	Extension Length "D"	Load Per Pair (kg)	Drill Table		
				"A"	"B"	"C"
4015.STR080.0200	200	200	270	50		
4015.STR080.0250	250	250	265	50		50
4015.STR080.0300	300	300	260	50		100
4015.STR080.0350	350	350	255	50		150
4015.STR080.0400	400	400	250	50		200
4015.STR080.0450	450	450	245	50		250
4015.STR080.0500	500	500	240	50		300
4015.STR080.0550	550	550	230	50	150	
4015.STR080.0600	600	600	225	50	175	
4015.STR080.0650	650	650	220	50	200	
4015.STR080.0700	700	700	215	50	225	
4015.STR080.0750	750	750	210	50	250	
4015.STR080.0800	800	800	190	50	275	
4015.STR080.0850	850	850	180	50	300	
4015.STR080.0900	900	900	170	50	325	
4015.STR080.0950	950	950	160	50	350	
4015.STR080.1000	1000	1000	150	50	375	

Options: Various dimensions of the main profile, slide lengths, extensions, drillings and hole centres to customer requirements



We recommend use the major axis, do not dismantle the slide! The maximum safe load is given for a fully extended pair of slides, mounted on the major axis, with a load spread uniformly along the inner beam.

**Material:** Our slides are processed with milling, from cold drawn material in quality C45E+C in accordance with EN10277. Standard ball cages are manufactured from zinc plated sheet metal. Standard balls used are carbon steel C85, G100 in accordance with DIN 5401

*'UK Company, Global Reach'*



**STR080**

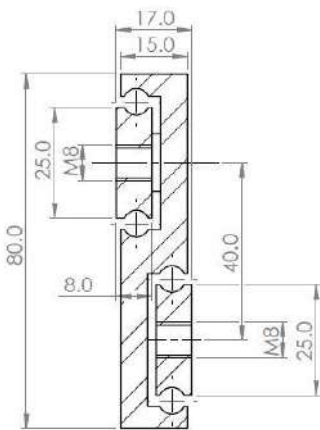
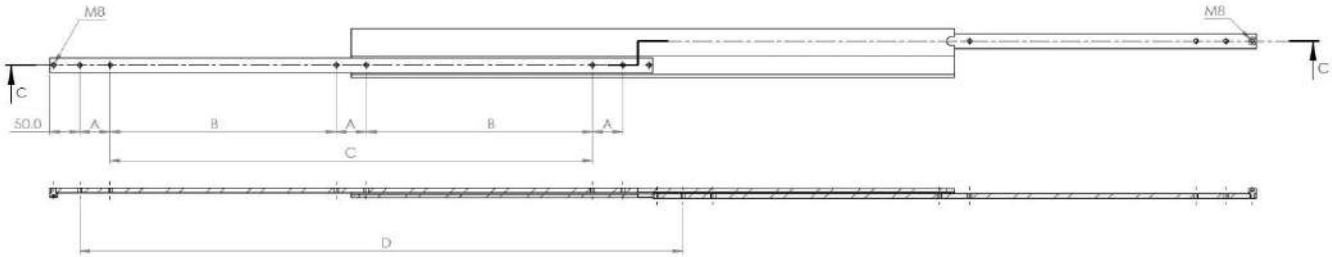

Part Number	Installation Length "L"	Extension Length "D"	Load Per Pair (kg)	Drill Table		
				"A"	"B"	"C"
4015.STR080.1050	1050	1050	140	50	400	
4015.STR080.1100	1100	1100	130	50	425	
4015.STR080.1150	1150	1150	130	50	450	
4015.STR080.1200	1200	1200	120	50	475	
4015.STR080.1250	1250	1250	110	50	500	
4015.STR080.1300	1300	1300	100	50	525	
4015.STR080.1350	1350	1350	90	50	550	
4015.STR080.1400	1400	1400	80	50	575	
4015.STR080.1450	1450	1450	70	50	600	
4015.STR080.1500	1500	1500	60	50	625	

**Mounting details**  
Refer to drill table hole pitches

Options: Various dimensions of the main profile, slide lengths, extensions, drillings and hole centres to customer requirements



We recommend use the major axis, do not dismantle the slide! The maximum safe load is given for a fully extended pair of slides, mounted on the major axis, with a load spread uniformly along the inner beam.

**Material:** Our slides are processed with milling, from cold drawn material in quality C45E+C in accordance with EN10277. Standard ball cages are manufactured from zinc plated sheet metal. Standard balls used are carbon steel C85, G100 in accordance with DIN 5401

*'UK Company, Global Reach'*

**STR100**

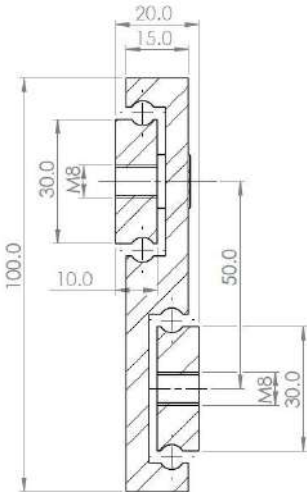
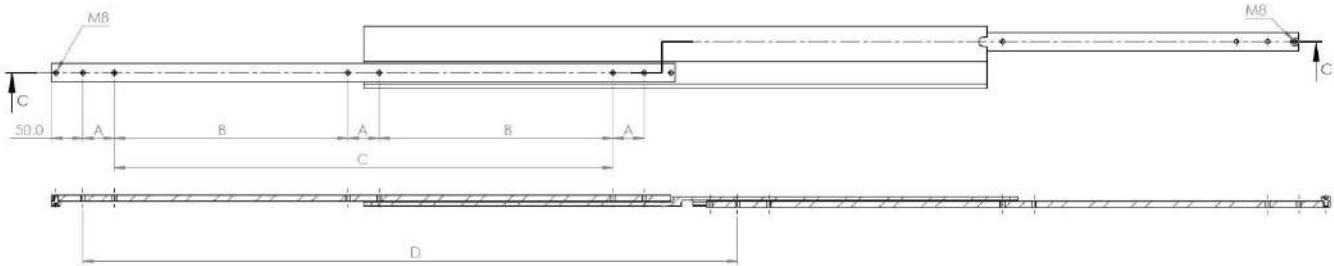

**Mounting details**  
Refer to drill table hole pitches

Part Number	Installation Length "L"	Extension Length "D"	Load Per Pair (kg)	Drill Table		
				"A"	"B"	"C"
4015.STR100.0200	200	200	420	50		
4015.STR100.0250	250	250	410	50		50
4015.STR100.0300	300	300	400	50		100
4015.STR100.0350	350	350	390	50		150
4015.STR100.0400	400	400	380	50		200
4015.STR100.0450	450	450	370	50		250
4015.STR100.0500	500	500	360	50		300
4015.STR100.0550	550	550	350	50	150	
4015.STR100.0600	600	600	340	50	175	
4015.STR100.0650	650	650	330	50	200	
4015.STR100.0700	700	700	320	50	225	
4015.STR100.0750	750	750	310	50	250	
4015.STR100.0800	800	800	300	50	275	
4015.STR100.0850	850	850	290	50	300	
4015.STR100.0900	900	900	280	50	325	
4015.STR100.0950	950	950	270	50	350	
4015.STR100.1000	1000	1000	260	50	375	

Options: Various dimensions of the main profile, slide lengths, extensions, drillings and hole centres to customer requirements



We recommend use the major axis, do not dismantle the slide! The maximum safe load is given for a fully extended pair of slides, mounted on the major axis, with a load spread uniformly along the inner beam.

**Material:** Our slides are processed with milling, from cold drawn material in quality C45E+C in accordance with EN10277. Standard ball cages are manufactured from zinc plated sheet metal. Standard balls used are carbon steel C85, G100 in accordance with DIN 5401

*'UK Company, Global Reach'*



**STR100**

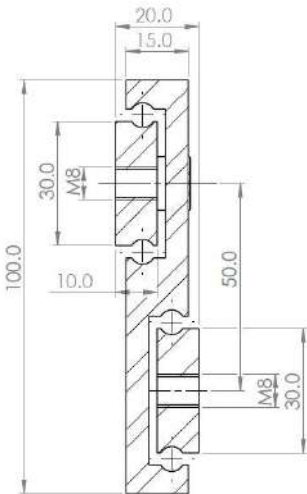
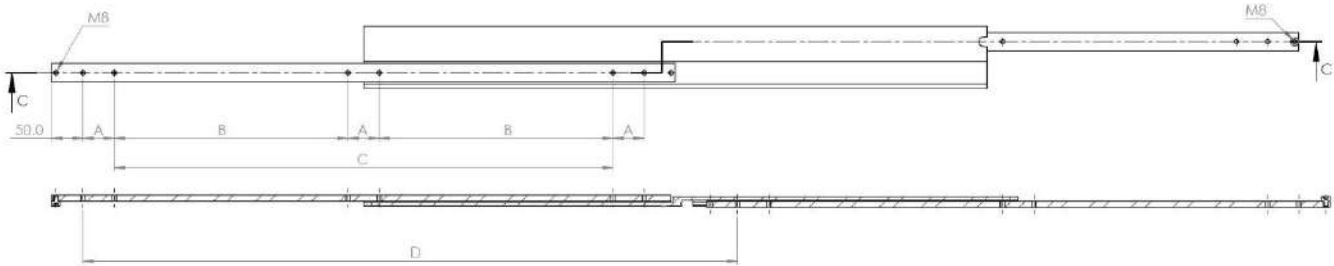

**Mounting details**  
Refer to drill table hole pitches



We recommend use the major axis, do not dismantle the slide! The maximum safe load is given for a fully extended pair of slides, mounted on the major axis, with a load spread uniformly along the inner beam.

**Material:** Our slides are processed with milling, from cold drawn material in quality C45E+C in accordance with EN10277. Standard ball cages are manufactured from zinc plated sheet metal. Standard balls used are carbon steel C85, G100 in accordance with DIN 5401

Configuration Table						
Part Number	Installation Length "L"	Extension Length "D"	Load Per Pair (kg)	Drill Table		
				"A"	"B"	"C"
4015.STR0100.1050	1050	1050	250	50	400	
4015.STR100.1100	1100	1100	240	50	425	
4005.STR100.1150	1150	1150	235	50	450	
4005.STR100.1200	1200	1200	230	50	475	
4005.STR100.1250	1250	1250	225	50	500	
4005.STR100.1300	1300	1300	220	50	525	
4005.STR100.1350	1350	1350	215	50	550	
4005.STR100.1400	1400	1400	210	50	575	
4005.STR100.1450	1450	1450	200	50	600	
4005.STR100.1500	1500	1500	190	50	625	
4005.STR100.1550	1550	1550	180	50	650	
4005.STR100.1600	1600	1600	170	50	675	
4005.STR100.1650	1650	1650	150	50	700	
4005.STR100.1700	1700	1700	130	50	725	
4005.STR100.1750	1750	1750	110	50	750	
4005.STR100.1800	1800	1800	90	50	775	
4005.STR100.1850	1850	1850	80	50	800	
4005.STR100.1900	1900	1900	70	50	825	
4005.STR100.1950	1950	1950	60	50	850	
4005.STR100.2000	2000	2000	50	50	875	

Options: Various dimensions of the main profile, slide lengths, extensions, drills and hole centres to customer requirements

*'UK Company, Global Reach'*

**TOTAL EXTENSION  
(Bi-directional)  
100%**

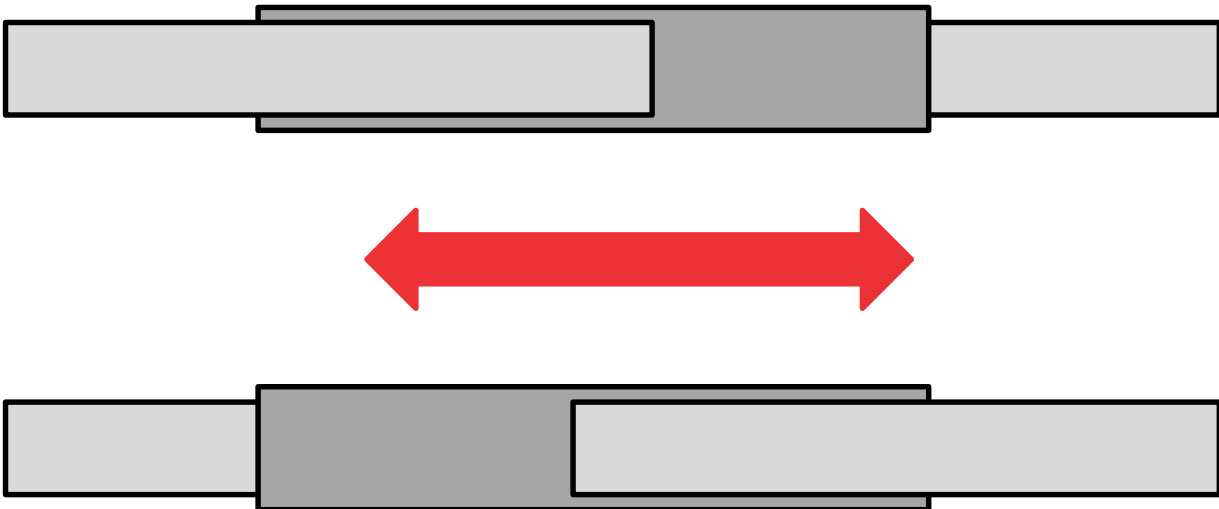

The extension length "D" is equal to the installation length "L". Slide can be extended both front and rear.

*'UK Company, Global Reach'*

**DTSB040**

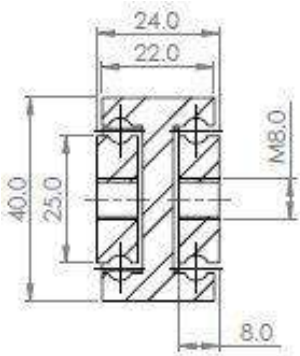
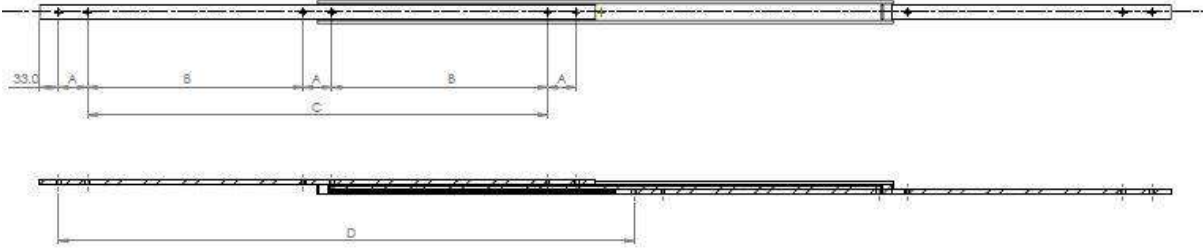

Mounting details  
Refer to drill table hole  
pitches

Steel surface treatment is industry standard zinc & passivate 10-12 microns. Bearings are chromed steel. There are no plastic components used in this slide.

Configuration Table						
Part Number	Installation Length "L"	Extension Length "D"	Load Per Pair (kg)	Drill Table		
				"A"	"B"	"C"
4015.DTSB040.0200	200	200	250	50		
4015.DTSB040.0250	250	250	245	50		50
4015.DTSB040.0300	300	300	240	50		100
4015.DTSB040.0350	350	350	235	50		150
4015.DTSB040.0400	400	400	230	50		200
4015.DTSB040.0450	450	450	225	50		250
4015.DTSB040.0500	500	500	220	50		300
4015.DTSB040.0550	550	550	210	50	150	
4015.DTSB040.0600	600	600	205	50	175	
4015.DTSB040.0650	650	650	200	50	200	
4015.DTSB040.0700	700	700	195	50	225	
4015.DTSB040.0750	750	750	190	50	250	
4015.DTSB040.0800	800	800	180	50	275	
4015.DTSB040.0850	850	850	170	50	300	
4015.DTSB040.0900	900	900	160	50	325	
4015.DTSB040.0950	950	950	150	50	350	
4015.DTSB040.1000	1000	1000	140	50	375	
4015.DTSB040.1050	1050	1050	130	50	400	
4015.DTSB040.1100	1100	1100	120	50	425	
4015.DTSB040.1150	1150	1150	110	50	450	
4015.DTSB040.1200	1200	1200	100	50	475	

Options: Various dimensions of the main profile, slide lengths, extensions, drills and hole centres to customer requirements



We recommend use the major axis, do not dismantle the slide! The maximum safe load is given for a fully extended pair of slides, mounted on the major axis, with a load spread uniformly along the inner beam.

**Material:** Our slides are processed with milling, from cold drawn material in quality C45E+C in accordance with EN10277. Standard ball cages are manufactured from zinc plated sheet metal. Standard balls used are carbon steel C85, G100 in accordance with DIN 5401

*'UK Company, Global Reach'*

**DTSB050**

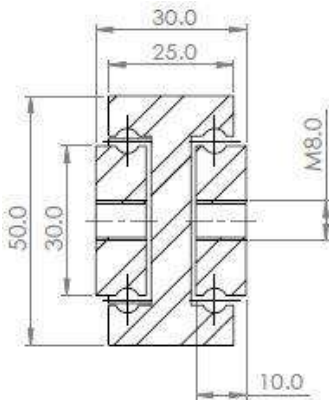
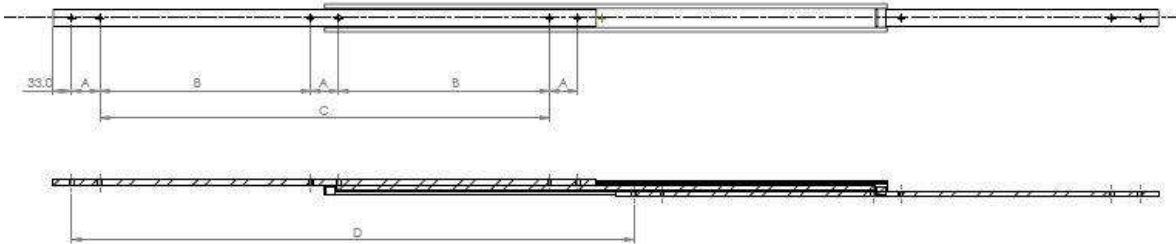

Mounting details  
Refer to drill table hole  
pitches

Steel surface treatment is industry standard zinc & passivate 10-12 microns. Bearings are chromed steel. There are no plastic components used in this slide.



We recommend use the major axis, do not dismantle the slide! The maximum safe load is given for a fully extended pair of slides, mounted on the major axis, with a load spread uniformly along the inner beam.

**Material:** Our slides are processed with milling, from cold drawn material in quality C45E+C in accordance with EN10277. Standard ball cages are manufactured from zinc plated sheet metal. Standard balls used are carbon steel C85, G100 in accordance with DIN 5401

Configuration Table						
Part Number	Installation Length "L"	Extension Length "D"	Load Per Pair (kg)	Drill Table		
				"A"	"B"	"C"
4015.DTSB050.0300	300	300	370	50		100
4015.DTSB050.0350	350	350	360	50		150
4015.DTSB050.0400	400	400	350	50		200
4015.DTSB050.0450	450	450	340	50		250
4015.DTSB050.0500	500	500	330	50		300
4015.DTSB050.0550	550	550	320	50	150	
4015.DTSB050.0600	600	600	310	50	175	
4015.DTSB050.0650	650	650	300	50	200	
4015.DTSB050.0700	700	700	290	50	225	
4015.DTSB050.0750	750	750	280	50	250	
4015.DTSB050.0800	800	800	270	50	275	
4015.DTSB050.0850	850	850	260	50	300	
4015.DTSB050.0900	900	900	250	50	325	
4015.DTSB050.0950	950	950	240	50	350	
4015.DTSB050.1000	1000	1000	230	50	375	
4015.DTSB050.1050	1050	1050	220	50	400	
4015.DTSB050.1100	1100	1100	210	50	425	
4015.DTSB050.1150	1150	1150	205	50	450	
4015.DTSB050.1200	1200	1200	200	50	475	
4015.DTSB050.1250	1250	1250	195	50	500	
4015.DTSB050.1300	1300	1300	190	50	525	

Options: Various dimensions of the main profile, slide lengths, extensions, drills and hole centres to customer requirements

*'UK Company, Global Reach'*

**DTSB050**

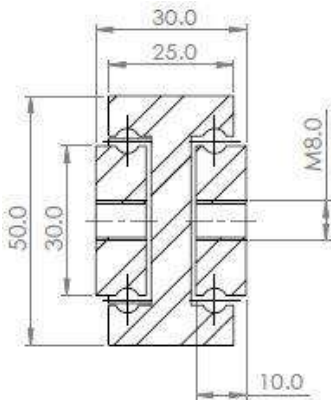
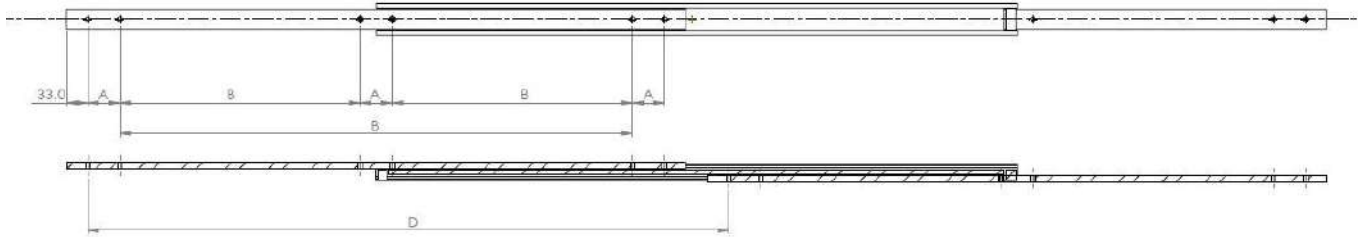

**Mounting details**  
Refer to drill table hole pitches

Configuration Table						
Part Number	Installation Length "L"	Extension Length "D"	Load Per Pair (kg)	Drill Table		
				"A"	"B"	"C"
4015.DTSB050.1350	1350	1350	185	50	550	
4015.DTSB050.1400	1400	1400	180	50	575	
4015.DTSB050.1450	1450	1450	170	50	600	
4015.DTSB050.1500	1500	1500	160	50	625	
4015.DTSB050.1550	1550	1550	150	50	650	
4015.DTSB050.1600	1600	1600	140	50	675	

Options: Various dimensions of the main profile, slide lengths, extensions, drillings and hole centres to customer requirements



We recommend use the major axis, do not dismantle the slide! The maximum safe load is given for a fully extended pair of slides, mounted on the major axis, with a load spread uniformly along the inner beam.

**Material:** Our slides are processed with milling, from cold drawn material in quality C45E+C in accordance with EN10277. Standard ball cages are manufactured from zinc plated sheet metal. Standard balls used are carbon steel C85, G100 in accordance with DIN 5401

*'UK Company, Global Reach'*



**DTSB070**

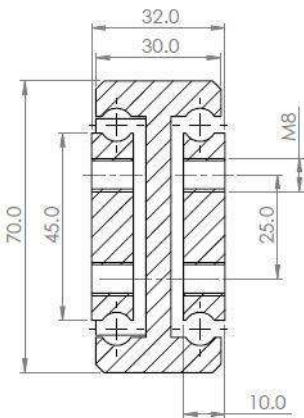
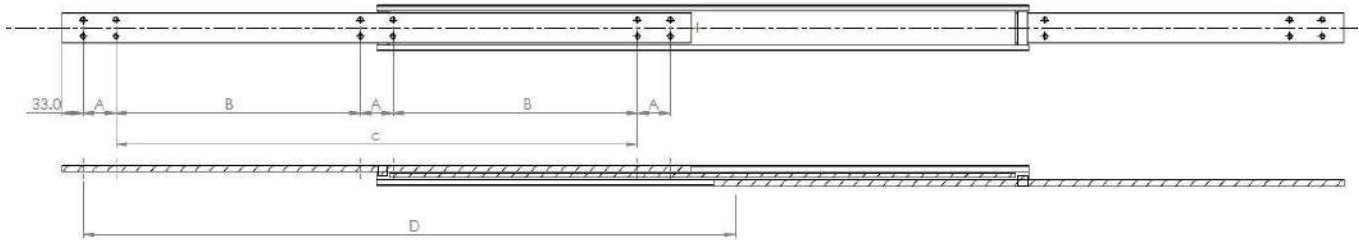

**Mounting details**  
Refer to drill table hole pitches

Configuration Table						
Part Number	Installation Length "L"	Extension Length "D"	Load Per Pair (kg)	Drill Table		
				"A"	"B"	"C"
4015.DTSB070.0300	300	300	550	50		100
4015.DTSB070.0350	350	350	580	50		150
4015.DTSB070.0400	400	400	600	50		200
4015.DTSB070.0450	450	450	625	50		250
4015.DTSB070.0500	500	500	630	50		300
4015.DTSB070.0550	550	550	645	50		350
4015.DTSB070.0600	600	600	650	50		400
4015.DTSB070.0650	650	650	630	50	200	
4015.DTSB070.0700	700	700	615	50	225	
4015.DTSB070.0750	750	750	595	50	250	
4015.DTSB070.0800	800	800	575	50	275	
4015.DTSB070.0850	850	850	560	50	300	
4015.DTSB070.0900	900	900	535	50	325	
4015.DTSB070.0950	950	950	510	50	350	
4015.DTSB070.1000	1000	1000	495	50	375	
4015.DTSB070.1050	1050	1050	475	50	400	
4015.DTSB070.1100	1100	1100	455	50	425	
4015.DTSB070.1150	1150	1150	435	50	450	
4015.DTSB070.1200	1200	1200	415	50	475	

Options: Various dimensions of the main profile, slide lengths, extensions, drills and hole centres to customer requirements



We recommend use the major axis, do not dismantle the slide! The maximum safe load is given for a fully extended pair of slides, mounted on the major axis, with a load spread uniformly along the inner beam.

**Material:** Our slides are processed with milling, from cold drawn material in quality C45E+C in accordance with EN10277. Standard ball cages are manufactured from zinc plated sheet metal. Standard balls used are carbon steel C85, G100 in accordance with DIN 5401

*'UK Company, Global Reach'*

**DTSB070**

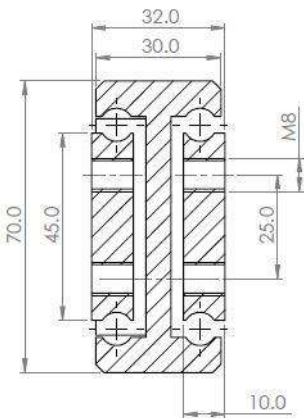
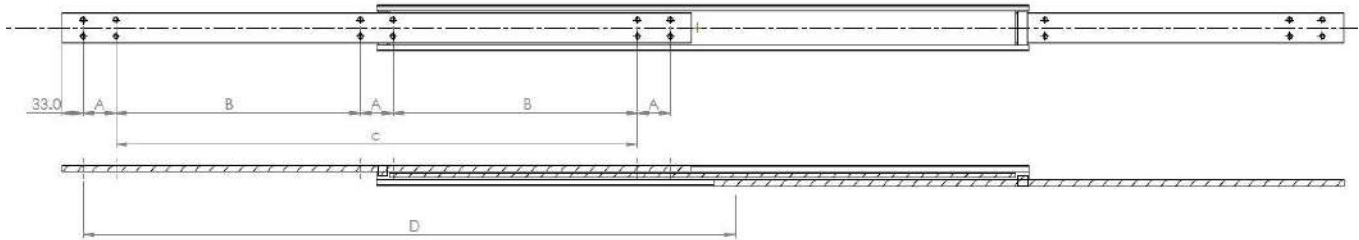

**Mounting details**  
Refer to drill table hole pitches

Part Number	Configuration Table		Load Per Pair (kg)	Drill Table		
	Installation Length "L"	Extension Length "D"		"A"	"B"	"C"
4015.DTSB070.1250	1250	1250	395	50	500	
4015.DTSB070.1300	1300	1300	375	50	525	
4015.DTSB070.1350	1350	1350	355	50	550	
4015.DTSB070.1400	1400	1400	335	50	575	
4015.DTSB070.1450	1450	1450	295	50	600	
4015.DTSB070.1500	1500	1500	260	50	625	
4015.DTSB070.1550	1550	1550	240	50	650	
4015.DTSB070.1600	1600	1600	230	50	675	
4015.DTSB070.1650	1650	1650	220	50	700	
4015.DTSB070.1700	1700	1700	210	50	725	
4015.DTSB070.1750	1750	1750	200	50	750	
4015.DTSB070.1800	1800	1800	190	50	775	

Options: Various dimensions of the main profile, slide lengths, extensions, drillings and hole centres to customer requirements



We recommend use the major axis, do not dismantle the slide! The maximum safe load is given for a fully extended pair of slides, mounted on the major axis, with a load spread uniformly along the inner beam.

**Material:** Our slides are processed with milling, from cold drawn material in quality C45E+C in accordance with EN10277. Standard ball cages are manufactured from zinc plated sheet metal. Standard balls used are carbon steel C85, G100 in accordance with DIN 5401

*'UK Company, Global Reach'*

**DTSB090**

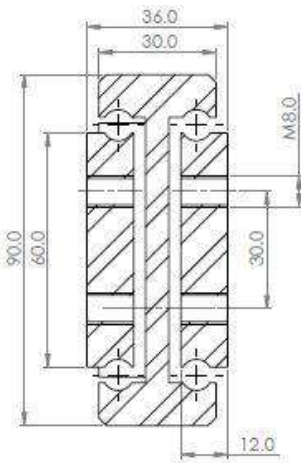
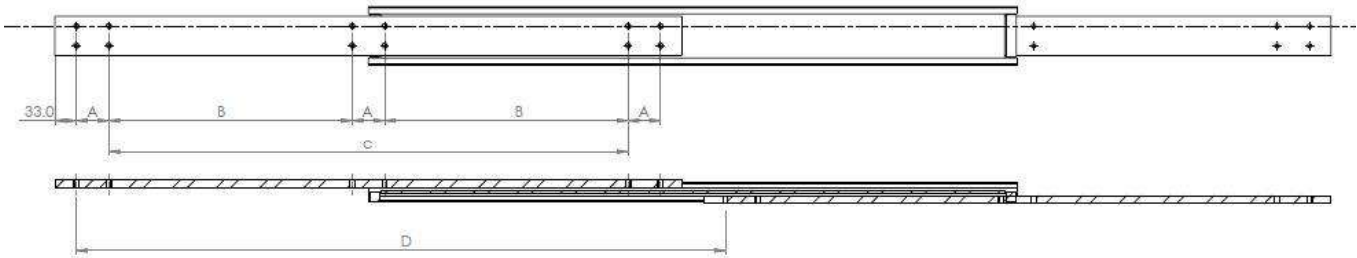

**Mounting details**  
Refer to drill table hole pitches

Part Number	Configuration Table					
	Installation Length "L"	Extension Length "D"	Load Per Pair (kg)	Drill Table		
				"A"	"B"	"C"
4015.DTSB090.0300	300	300	1100	50		100
4015.DTSB090.0350	350	350	1080	50		150
4015.DTSB090.0400	400	400	1125	50		200
4015.DTSB090.0450	450	450	1100	50		250
4015.DTSB090.0500	500	500	1080	50		300
4015.DTSB090.0550	550	550	1060	50		350
4015.DTSB090.0600	600	600	1050	50		400
4015.DTSB090.0650	650	650	1040	50	200	
4015.DTSB090.0700	700	700	1025	50	225	
4015.DTSB090.0750	750	750	1000	50	250	
4015.DTSB090.0800	800	800	975	50	275	
4015.DTSB090.0850	850	850	950	50	300	
4015.DTSB090.0900	900	900	920	50	325	
4015.DTSB090.0950	950	950	890	50	350	
4015.DTSB090.1000	1000	1000	860	50	375	
4015.DTSB090.1050	1050	1050	830	50	400	
4015.DTSB090.1100	1100	1100	805	50	425	

Options: Various dimensions of the main profile, slide lengths, extensions, drillings and hole centres to customer requirements



We recommend use the major axis, do not dismantle the slide! The maximum safe load is given for a fully extended pair of slides, mounted on the major axis, with a load spread uniformly along the inner beam.

**Material:** Our slides are processed with milling, from cold drawn material in quality C45E+C in accordance with EN10277. Standard ball cages are manufactured from zinc plated sheet metal. Standard balls used are carbon steel C85, G100 in accordance with DIN 5401

*'UK Company, Global Reach'*

**DTSB090**

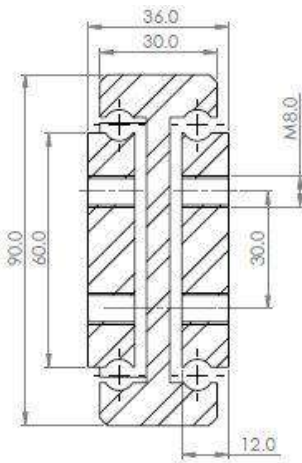
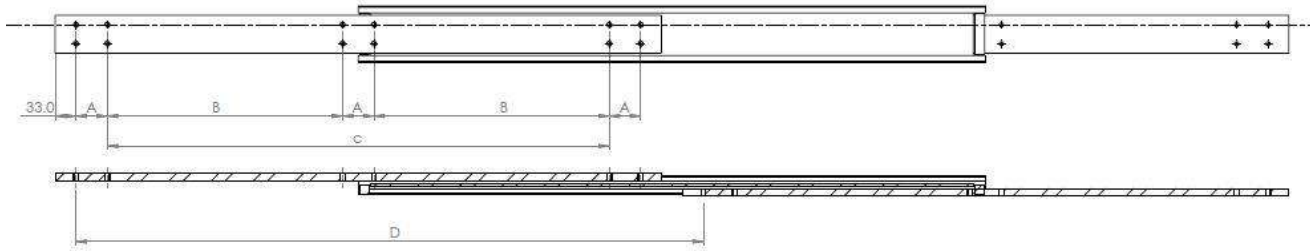

**Mounting details**  
Refer to drill table hole pitches

Part Number	Configuration Table					
	Installation Length "L"	Extension Length "D"	Load Per Pair (kg)	Drill Table		
				"A"	"B"	"C"
4015.DTSB090.1100	1100	1100	805	50	425	
4015.DTSB090.1150	1150	1150	775	50	450	
4015.DTSB090.1200	1200	1200	750	50	475	
4015.DTSB090.1250	1250	1250	720	50	500	
4015.DTSB090.1300	1300	1300	690	50	525	
4015.DTSB090.1350	1350	1350	660	50	550	
4015.DTSB090.1400	1400	1400	630	50	575	
4015.DTSB090.1450	1450	1450	600	50	600	
4015.DTSB090.1500	1500	1500	575	50	625	
4015.DTSB090.1550	1550	1550	545	50	650	
4015.DTSB090.1600	1600	1600	520	50	675	
4015.DTSB090.1650	1650	1650	490	50	700	
4015.DTSB090.1700	1700	1700	460	100	650	
4015.DTSB090.1750	1750	1750	430	100	675	
4015.DTSB090.1800	1800	1800	400	100	700	

Options: Various dimensions of the main profile, slide lengths, extensions, drillings and hole centres to customer requirements



We recommend use the major axis, do not dismantle the slide! The maximum safe load is given for a fully extended pair of slides, mounted on the major axis, with a load spread uniformly along the inner beam.

**Material:** Our slides are processed with milling, from cold drawn material in quality C45E+C in accordance with EN10277. Standard ball cages are manufactured from zinc plated sheet metal. Standard balls used are carbon steel C85, G100 in accordance with DIN 5401

*'UK Company, Global Reach'*

## OVER EXTENSION

150% - 200%

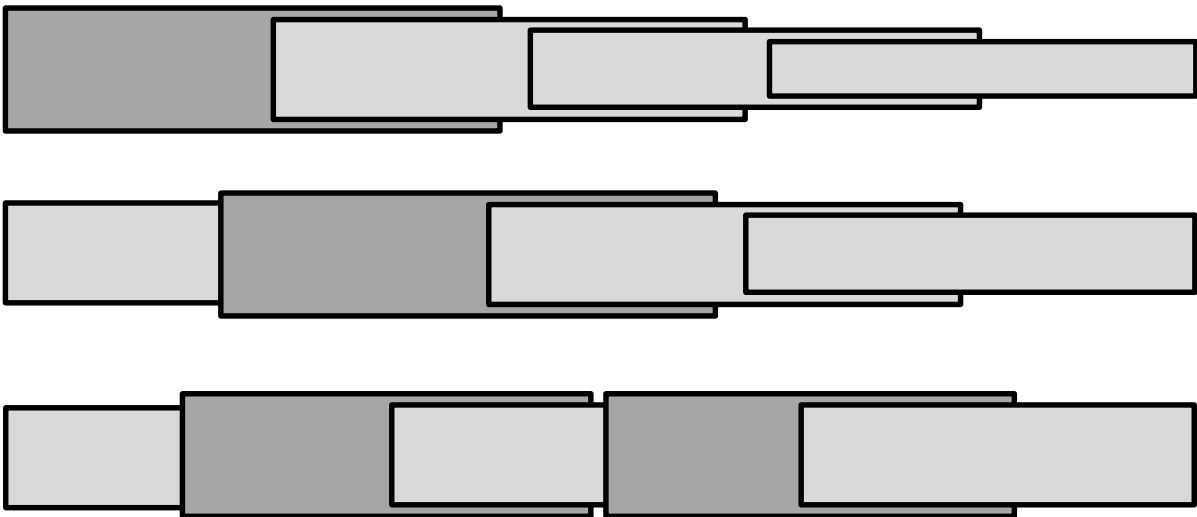

The extension length “D” is bigger than the installation length “L” depending on the type, given in a separate table for each slide type.

*‘UK Company, Global Reach ’*



**QSRT070**

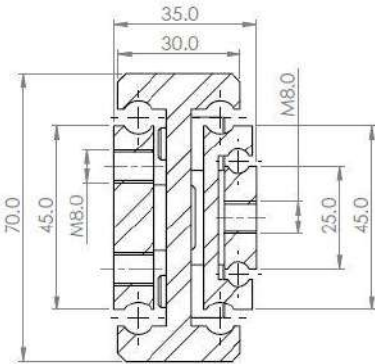
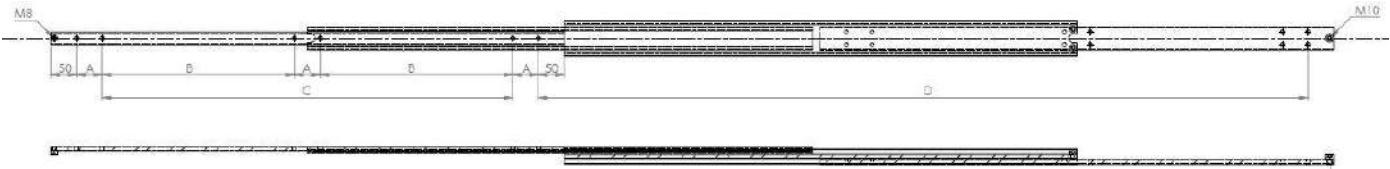

Mounting details  
Refer to drill table hole  
itches



Configuration Table						
Part Number	Installation Length "L"	Extension Length "D"	Load Per Pair (kg)	Drill Table		
				"A"	"B"	"C"
4015.QSRT070.0300	300	450	230	50		100
4015.QSRT070.0350	350	525	240	50		150
4015.QSRT070.0400	400	600	250	50		200
4015.QSRT070.0450	450	675	255	50		250
4015.QSRT070.0500	500	750	260	50		300
4015.QSRT070.0550	550	825	270	50	150	
4015.QSRT070.0600	600	900	280	50	175	
4015.QSRT070.0650	650	975	270	50	200	
4015.QSRT070.0700	700	1050	260	50	225	
4015.QSRT070.0750	750	1125	250	50	250	
4015.QSRT070.0800	800	1200	240	50	275	
4015.QSRT070.0850	850	1275	230	50	300	
4015.QSRT070.0900	900	1350	220	50	325	
4015.QSRT070.0950	950	1425	210	50	350	
4015.QSRT070.1000	1000	1500	200	50	375	
4015.QSRT070.1050	1050	1575	190	50	400	
4015.QSRT070.1100	1100	1650	180	50	425	
4015.QSRT070.1150	1150	1725	170	50	450	
4015.QSRT070.1200	1200	1800	160	50	475	
4015.QSRT070.1250	1250	1875	150	50	500	
4015.QSRT070.1300	1300	1950	140	50	525	
4015.QSRT070.1350	1350	2025	130	50	550	
4015.QSRT070.1400	1400	2100	120	50	575	
4015.QSRT070.1450	1450	2175	110	50	600	
4015.QSRT070.1500	1500	2250	100	50	625	

Options: Various dimensions of the main profile, slide lengths, extensions, drillings and hole centres to customer requirements



We recommend use the major axis, do not dismantle the slide! The maximum safe load is given for a fully extended pair of slides, mounted on the major axis, with a load spread uniformly along the inner beam.

**Material:** Our slides are processed with milling, from cold drawn material in quality C45E+C in accordance with EN10277. Standard ball cages are manufactured from zinc plated sheet metal. Standard balls used are carbon steel C85, G100 in accordance with DIN 5401

*'UK Company, Global Reach'*

**QSRT090-40**

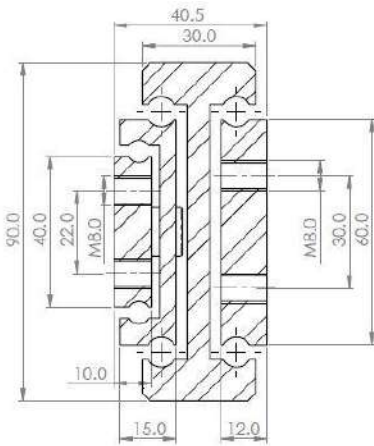

**Mounting details**  
Refer to drill table hole pitches

Part Number	Configuration Table		Load Per Pair (kg)	Drill Table		
	Installation Length "L"	Extension Length "D"		"A"	"B"	"C"
4015.QSRT090-40.0300	300	450	300	50		100
4015.QSRT090-40.0350	350	525	310	50		150
4015.QSRT090-40.0400	400	600	320	50		200
4015.QSRT090-40.0450	450	675	330	50		250
4015.QSRT090-40.0500	500	750	340	50		300
4015.QSRT090-40.0550	550	825	350	50	150	
4015.QSRT090-40.0600	600	900	360	50	175	
4015.QSRT090-40.0650	650	975	382	50	200	
4015.QSRT090-40.0700	700	1050	405	50	225	
4015.QSRT090-40.0750	750	1125	427	50	250	
4015.QSRT090-40.0800	800	1200	450	50	275	
4015.QSRT090-40.0850	850	1275	427	50	300	
4015.QSRT090-40.0900	900	1350	405	50	325	
4015.QSRT090-40.0950	950	1425	382	50	350	
4015.QSRT090-40.1000	1000	1500	360	50	375	
4015.QSRT090-40.1050	1050	1575	349	50	400	
4015.QSRT090-40.1100	1100	1650	338	50	425	
4015.QSRT090-40.1150	1150	1725	326	50	450	
4015.QSRT090-40.1200	1200	1800	315	50	475	
4015.QSRT090-40.1250	1250	1875	304	50	500	
4015.QSRT090-40.1300	1300	1950	292	50	525	
4015.QSRT090-40.1350	1350	2025	281	50	550	

Options: Various dimensions of the main profile, slide lengths, extensions, drillings and hole centres to customer requirements



We recommend use the major axis, do not dismantle the slide! The maximum safe load is given for a fully extended pair of slides, mounted on the major axis, with a load spread uniformly along the inner beam.

**Material:** Our slides are processed with milling, from cold drawn material in quality C45E+C in accordance with EN10277. Standard ball cages are manufactured from zinc plated sheet metal. Standard balls used are carbon steel C85, G100 in accordance with DIN 5401

*'UK Company, Global Reach'*

**QSRT090-40**

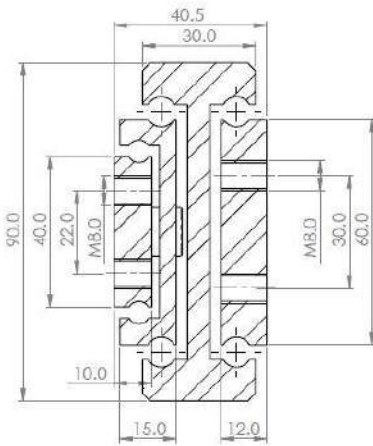
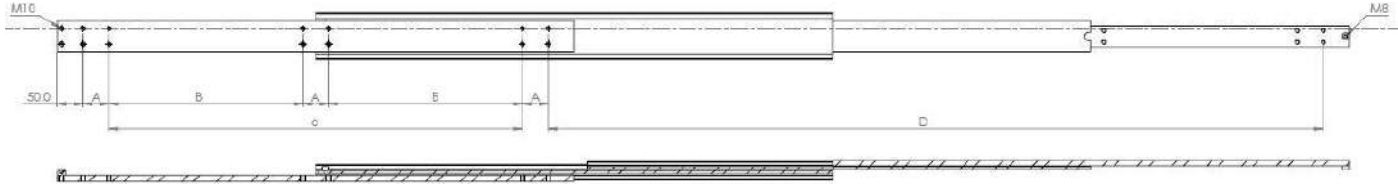

**Mounting details**  
Refer to drill table hole pitches

Part Number	Configuration Table			Drill Table		
	Installation Length "L"	Extension Length "D"	Load Per Pair (kg)	"A"	"B"	"C"
4015.QSRT090-40.1400	1400	2100	270	50	575	
4015.QSRT090-40.1450	1450	2175	258	50	600	
4015.QSRT090-40.1500	1500	2250	247	50	625	
4015.QSRT090-40.1550	1550	2325	236	50	650	
4015.QSRT090-40.1600	1600	2400	225	50	675	
4015.QSRT090-40.1650	1650	2475	213	50	700	
4015.QSRT090-40.1700	1700	2550	202	100	650	
4015.QSRT090-40.1750	1750	2625	191	100	675	
4015.QSRT090-40.1800	1800	2700	180	100	700	
4015.QSRT090-40.1850	1850	2775	169	100	725	
4015.QSRT090-40.1900	1900	2850	158	100	750	
4015.QSRT090-40.1950	1950	2925	146	100	875	
4015.QSRT090-40.2000	2000	3000	135	100	800	

Options: Various dimensions of the main profile, slide lengths, extensions, drillings and hole centres to customer requirements



We recommend use the major axis, do not dismantle the slide! The maximum safe load is given for a fully extended pair of slides, mounted on the major axis, with a load spread uniformly along the inner beam.

**Material:** Our slides are processed with milling, from cold drawn material in quality C45E+C in accordance with EN10277. Standard ball cages are manufactured from zinc plated sheet metal. Standard balls used are carbon steel C85, G100 in accordance with DIN 5401

*'UK Company, Global Reach'*

**QSRT120**

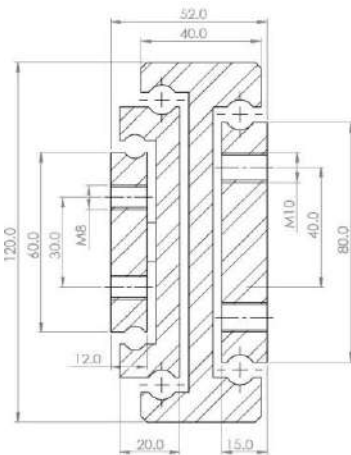
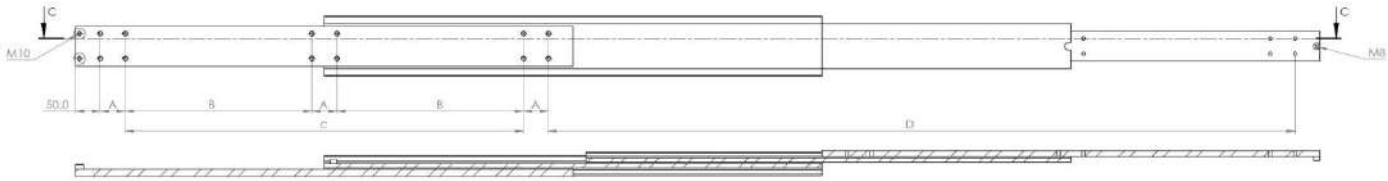

**Mounting details**  
Refer to drill table hole pitches

Configuration Table						
Part Number	Installation Length "L"	Extension Length "D"	Load Per Pair (kg)	Drill Table		
				"A"	"B"	"C"
4015.QSRT120.0300	300	450	500	50		100
4015.QSRT120.0350	350	525	520	50		150
4015.QSRT120.0400	400	600	540	50		200
4015.QSRT120.0450	450	675	560	50		250
4015.QSRT120.0500	500	750	580	50		300
4015.QSRT120.0550	550	825	590	50	150	
4015.QSRT120.0600	600	900	600	50	175	
4015.QSRT120.0650	650	975	610	50	200	
4015.QSRT120.0700	700	1050	620	50	225	
4015.QSRT120.0750	750	1125	630	50	250	
4015.QSRT120.0800	800	1200	640	50	275	
4015.QSRT120.0850	850	1275	625	50	300	
4015.QSRT120.0900	900	1350	610	50	325	
4015.QSRT120.0950	950	1425	595	50	350	
4015.QSRT120.1000	1000	1500	570	50	375	
4015.QSRT120.1050	1050	1575	545	50	400	
4015.QSRT120.1100	1100	1650	520	50	425	
4015.QSRT120.1150	1150	1725	495	50	450	
4015.QSRT120.1200	1200	1800	470	50	475	
4015.QSRT120.1250	1250	1875	445	50	500	
4015.QSRT120.1300	1300	1950	400	50	525	
4015.QSRT120.1350	1350	2025	420	50	550	

Options: Various dimensions of the main profile, slide lengths, extensions, drills and hole centres to customer requirements



We recommend use the major axis, do not dismantle the slide! The maximum safe load is given for a fully extended pair of slides, mounted on the major axis, with a load spread uniformly along the inner beam.

**Material:** Our slides are processed with milling, from cold drawn material in quality C45E+C in accordance with EN10277. Standard ball cages are manufactured from zinc plated sheet metal. Standard balls used are carbon steel C85, G100 in accordance with DIN 5401

*'UK Company, Global Reach'*

**QSRT120**

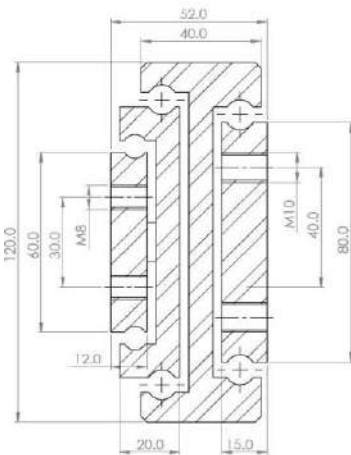
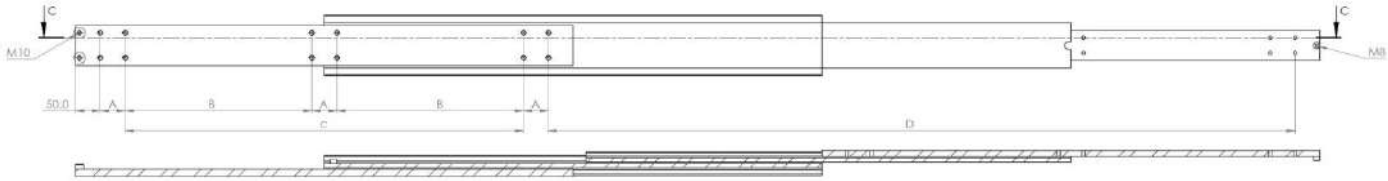

**Mounting details**  
Refer to drill table hole pitches

Configuration Table						
Part Number	Installation Length "L"	Extension Length "D"	Load Per Pair (kg)	Drill Table		
				"A"	"B"	"C"
4015.QSRT120.1350	1350	2025	420	50	550	
4015.QSRT120.1400	1400	2100	395	50	575	
4015.QSRT120.1450	1450	2175	370	50	600	
4015.QSRT120.1500	1500	2250	350	50	625	
4015.QSRT120.1550	1550	2325	310	50	650	
4015.QSRT120.1600	1600	2400	295	50	675	
4015.QSRT120.1650	1650	2475	280	50	700	
4015.QSRT120.1700	1700	2550	270	100	650	
4015.QSRT120.1750	1750	2625	260	100	675	
4015.QSRT120.1800	1800	2700	255	100	700	
4015.QSRT120.1850	1850	2775	240	100	725	
4015.QSRT120.1900	1900	2850	230	100	750	
4015.QSRT120.1950	1950	2925	215	100	875	
4015.QSRT120.2000	2000	3000	200	100	800	

Options: Various dimensions of the main profile, slide lengths, extensions, drillings and hole centres to customer requirements



We recommend use the major axis, do not dismantle the slide! The maximum safe load is given for a fully extended pair of slides, mounted on the major axis, with a load spread uniformly along the inner beam.

**Material:** Our slides are processed with milling, from cold drawn material in quality C45E+C in accordance with EN10277. Standard ball cages are manufactured from zinc plated sheet metal. Standard balls used are carbon steel C85, G100 in accordance with DIN 5401

*'UK Company, Global Reach'*



**DDTS040**

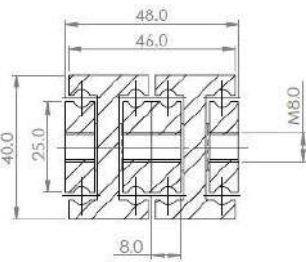
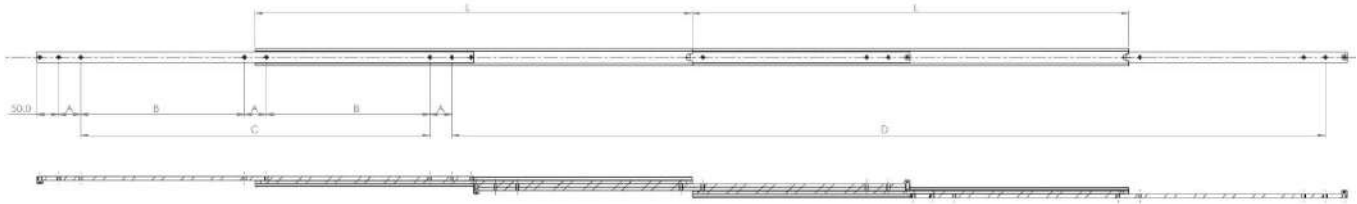

**Mounting details**  
Refer to drill table hole pitches



Configuration Table						
Part Number	Installation Length "L"	Extension Length "D"	Load Per Pair (kg)	Drill Table		
				"A"	"B"	"C"
4015.DDTS040.0200	200	400	200	50		
4015.DDTS040.0250	250	500	195	50		50
4015.DDTS040.0300	300	600	190	50		100
4015.DDTS040.0350	350	700	185	50		150
4015.DDTS040.0400	400	800	180	50		200
4015.DDTS040.0450	450	900	175	50		250
4015.DDTS040.0500	500	1000	170	50		300
4015.DDTS040.0550	550	1100	165	50	150	
4015.DDTS040.0600	600	1200	160	50	175	
4015.DDTS040.0650	650	1300	155	50	200	
4015.DDTS040.0700	700	1400	150	50	225	
4015.DDTS040.0750	750	1500	145	50	250	
4015.DDTS040.0800	800	1600	140	50	275	
4015.DDTS040.0850	850	1700	135	50	300	
4015.DDTS040.0900	900	1800	130	50	325	
4015.DDTS040.0950	950	1900	125	50	350	
4015.DDTS040.1000	1000	2000	115	50	375	
4015.DDTS040.1050	1050	2100	105	50	400	
4015.DDTS040.1100	1100	2200	95	50	425	
4015.DDTS040.1150	1150	2300	85	50	450	
4015.DDTS040.1200	1200	2400	80	50	475	

Options: Various dimensions of the main profile, slide lengths, extensions, drills and hole centres to customer requirements



We recommend use the major axis, do not dismantle the slide! The maximum safe load is given for a fully extended pair of slides, mounted on the major axis, with a load spread uniformly along the inner beam.

**Material:** Our slides are processed with milling, from cold drawn material in quality C45E+C in accordance with EN10277. Standard ball cages are manufactured from zinc plated sheet metal. Standard balls used are carbon steel C85, G100 in accordance with DIN 5401

*'UK Company, Global Reach'*

**DDTS050**

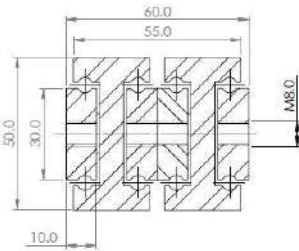
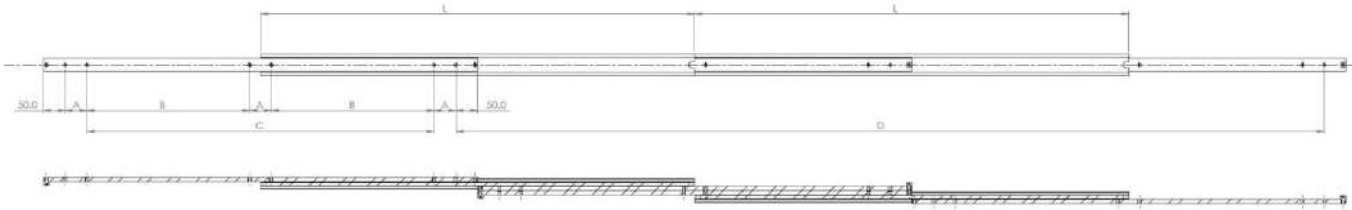

**Mounting details**  
Refer to drill table hole pitches



Configuration Table						
Part Number	Installation Length "L"	Extension Length "D"	Load Per Pair (kg)	Drill Table		
				"A"	"B"	"C"
4015.DDTS050.0200	200	400	310	50		
4015.DDTS050.0250	250	500	305	50		50
4015.DDTS050.0300	300	600	300	50		100
4015.DDTS050.0350	350	700	290	50		150
4015.DDTS050.400	400	800	280	50		200
4015.DDTS050.0450	450	900	270	50		250
4015.DDTS050.0500	500	1000	260	50		300
4015.DDTS050.0550	550	1100	250	50	150	
4015.DDTS050.0600	600	1200	245	50	175	
4015.DDTS050.0650	650	1300	240	50	200	
4015.DDTS050.0700	700	1400	230	50	225	
4015.DDTS050.0750	750	1500	220	50	250	
4015.DDTS050.0800	800	1600	210	50	275	
4015.DDTS050.0850	850	1700	200	50	300	
4015.DDTS050.0900	900	1800	195	50	325	
4015.DDTS050.0950	950	1900	190	50	350	
4015.DDTS050.1000	1000	2000	180	50	375	

Options: Various dimensions of the main profile, slide lengths, extensions, drillings and hole centres to customer requirements



We recommend use the major axis, do not dismantle the slide! The maximum safe load is given for a fully extended pair of slides, mounted on the major axis, with a load spread uniformly along the inner beam.

**Material:** Our slides are processed with milling, from cold drawn material in quality C45E+C in accordance with EN10277. Standard ball cages are manufactured from zinc plated sheet metal. Standard balls used are carbon steel C85, G100 in accordance with DIN 5401

*'UK Company, Global Reach'*

**DDTS050**

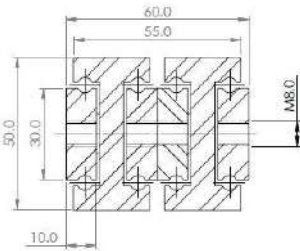
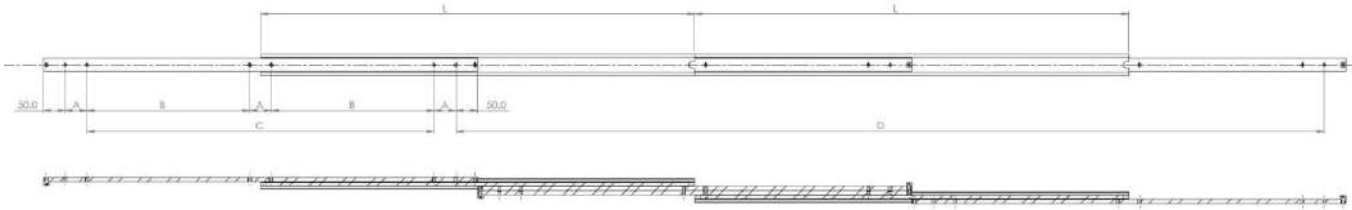

**Mounting details**  
Refer to drill table hole pitches



Configuration Table						
Part Number	Installation Length "L"	Extension Length "D"	Load Per Pair (kg)	Drill Table		
				"A"	"B"	"C"
4015.DDTS050.1050	1050	2100	170	50	400	
4015.DDTS050.1100	1100	2200	165	50	425	
4015.DDTS050.1150	1150	2300	160	50	450	
4015.DDTS050.1200	1200	2400	155	50	475	
4015.DDTS050.1250	1250	2500	150		500	
4015.DDTS050.1300	1300	2600	145		525	
4015.DDTS050.1350	1350	2700	140		550	
4015.DDTS050.1400	1400	2800	135		575	
4015.DDTS050.1450	1450	2900	130		600	
4015.DDTS050.1500	1500	3000	125		625	
4015.DDTS050.1550	1550	3100	120		650	
4015.DDTS050.1600	1600	3200	110		675	

Options: Various dimensions of the main profile, slide lengths, extensions, drillings and hole centres to customer requirements



We recommend use the major axis, do not dismantle the slide! The maximum safe load is given for a fully extended pair of slides, mounted on the major axis, with a load spread uniformly along the inner beam.

**Material:** Our slides are processed with milling, from cold drawn material in quality C45E+C in accordance with EN10277. Standard ball cages are manufactured from zinc plated sheet metal. Standard balls used are carbon steel C85, G100 in accordance with DIN 5401

*'UK Company, Global Reach'*

**DDTS070**

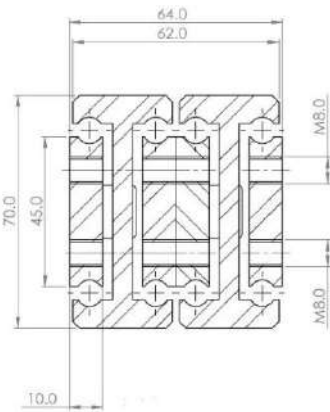
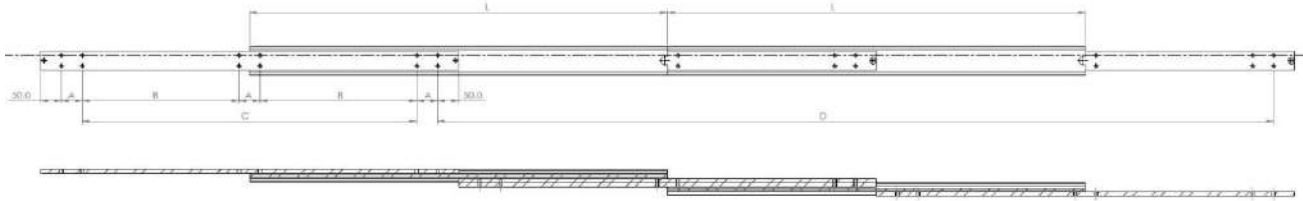

**Mounting details**  
Refer to drill table hole pitches



We recommend use the major axis, do not dismantle the slide! The maximum safe load is given for a fully extended pair of slides, mounted on the major axis, with a load spread uniformly along the inner beam.

**Material:** Our slides are processed with milling, from cold drawn material in quality C45E+C in accordance with EN10277. Standard ball cages are manufactured from zinc plated sheet metal. Standard balls used are carbon steel C85, G100 in accordance with DIN 5401

Configuration Table						
Part Number	Installation Length "L"	Extension Length "D"	Load Per Pair (kg)	Drill Table		
				"A"	"B"	"C"
4015.DDTS070.0300	300	600	380	50		100
4015.DDTS070.0350	350	700	375	50		150
4015.DDTS070.400	400	800	370	50		200
4015.DDTS070.0450	450	900	365	50		250
4015.DDTS070.0500	500	1000	360	50		300
4015.DDTS070.0550	550	1100	350	50		350
4015.DDTS070.0600	600	1200	340	50		400
4015.DDTS070.0650	650	1300	330	50	200	
4015.DDTS070.0700	700	1400	320	50	225	
4015.DDTS070.0750	750	1500	315	50	250	
4015.DDTS070.0800	800	1600	310	50	275	
4015.DDTS070.0850	850	1700	300	50	300	
4015.DDTS070.0900	900	1800	295	50	325	
4015.DDTS070.0950	950	1900	285	50	350	
4015.DDTS070.1000	1000	2000	280	50	375	
4015.DDTS070.1050	1050	2100	270	50	400	
4015.DDTS070.1100	1100	2200	260	50	425	
4015.DDTS070.1150	1150	2300	255	50	450	
4015.DDTS070.1200	1200	2400	245	50	475	

Options: Various dimensions of the main profile, slide lengths, extensions, drillings and hole centres to customer requirements

*'UK Company, Global Reach'*

**DDTS070**

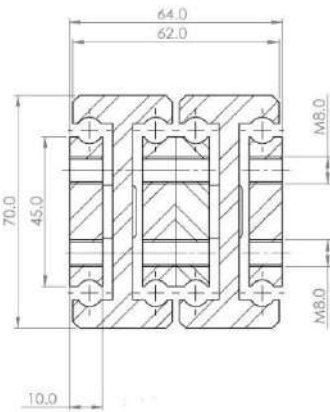
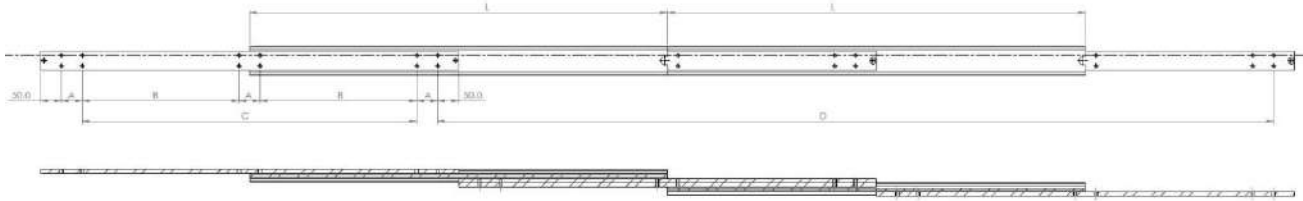

**Mounting details**  
Refer to drill table hole pitches

Configuration Table						
Part Number	Installation Length "L"	Extension Length "D"	Load Per Pair (kg)	Drill Table		
				"A"	"B"	"C"
4015.DDTS070.1250	1250	2500	240	50	500	
4015.DDTS070.1300	1300	2600	230	50	525	
4015.DDTS070.1350	1350	2700	220	50	550	
4015.DDTS070.1400	1400	2800	210	50	575	
4015.DDTS070.1450	1450	2900	200	50	600	
4015.DDTS070.1500	1500	3000	195	50	625	
4015.DDTS070.1550	1550	3100	190	50	650	
4015.DDTS070.1600	1600	3200	180	50	675	
4015.DDTS070.1650	1650	3300	175	50	700	
4015.DDTS070.1700	1700	3400	165	100	650	
4015.DDTS070.1750	1750	3500	160	100	675	
4015.DDTS070.1800	1800	3600	150	100	700	
4015.DDTS070.1850	1850	3700	140	100	725	
4015.DDTS070.1900	1900	3800	135	100	750	
4015.DDTS070.1950	1950	3900	125	100	775	
4015.DDTS070.2000	2000	4000	120	100	800	



We recommend use the major axis, do not dismantle the slide! The maximum safe load is given for a fully extended pair of slides, mounted on the major axis, with a load spread uniformly along the inner beam.

Options: Various dimensions of the main profile, slide lengths, extensions, drillings and hole centres to customer requirements

**Material:** Our slides are processed with milling, from cold drawn material in quality C45E+C in accordance with EN10277. Standard ball cages are manufactured from zinc plated sheet metal. Standard balls used are carbon steel C85, G100 in accordance with DIN 5401

*'UK Company, Global Reach'*



**DDTS090**

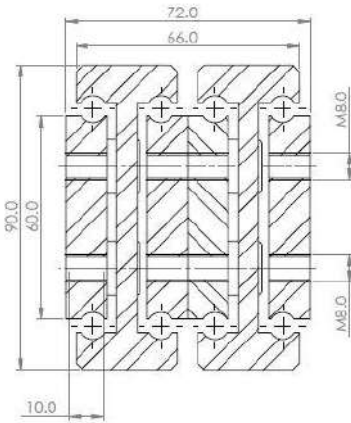
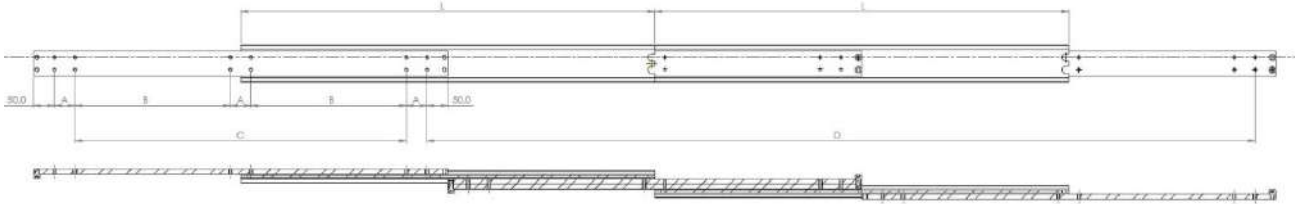

**Mounting details**  
Refer to drill table hole pitches



We recommend use the major axis, do not dismantle the slide! The maximum safe load is given for a fully extended pair of slides, mounted on the major axis, with a load spread uniformly along the inner beam.

**Material:** Our slides are processed with milling, from cold drawn material in quality C45E+C in accordance with EN10277. Standard ball cages are manufactured from zinc plated sheet metal. Standard balls used are carbon steel C85, G100 in accordance with DIN 5401

Configuration Table						
Part Number	Installation Length "L"	Extension Length "D"	Load Per Pair ( )	Drill Table		
				"A"	"B"	"C"
4015.DDTS090.0300	300	600	840	50		100
4015.DDTS090.0350	350	700	820	50		150
4015.DDTS090.400	400	800	800	50		200
4015.DDTS090.0450	450	900	780	50		250
4015.DDTS090.0500	500	1000	760	50		300
4015.DDTS090.0550	550	1100	740	50		350
4015.DDTS090.0600	600	1200	720	50		400
4015.DDTS090.0650	650	1300	680	50	200	
4015.DDTS090.0700	700	1400	640	50	225	
4015.DDTS090.0750	750	1500	620	50	250	
4015.DDTS090.0800	800	1600	600	50	275	
4015.DDTS090.0850	850	1700	565	50	300	
4015.DDTS090.0900	900	1800	560	50	325	
4015.DDTS090.0950	950	1900	540	50	350	
4015.DDTS090.1000	1000	2000	520	50	375	
4015.DDTS090.1050	1050	2100	495	50	400	
4015.DDTS090.1100	1100	2200	470	50	425	
4015.DDTS090.1150	1150	2300	455	50	450	
4015.DDTS090.1200	1200	2400	440	50	475	

Options: Various dimensions of the main profile, slide lengths, extensions, drillings and hole centres to customer requirements

*'UK Company, Global Reach'*

**DDTS090**

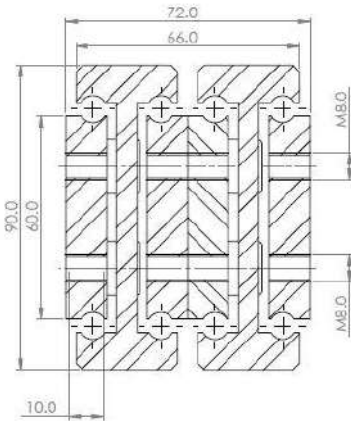
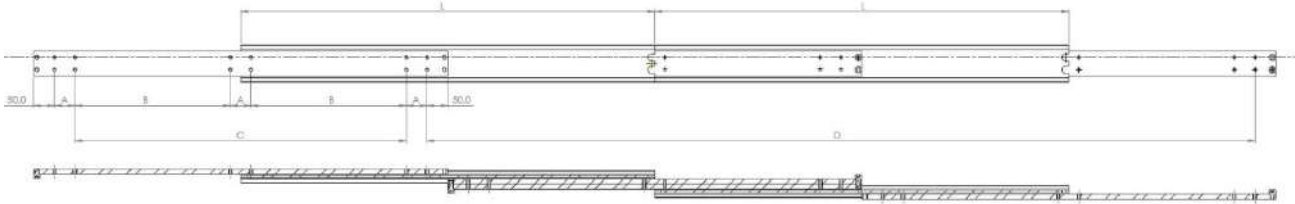

**Mounting details**  
Refer to drill table hole pitches



We recommend use the major axis, do not dismantle the slide! The maximum safe load is given for a fully extended pair of slides, mounted on the major axis, with a load spread uniformly along the inner beam.

**Material:** Our slides are processed with milling, from cold drawn material in quality C45E+C in accordance with EN10277. Standard ball cages are manufactured from zinc plated sheet metal. Standard balls used are carbon steel C85, G100 in accordance with DIN 5401

Configuration Table						
Part Number	Installation Length "L"	Extension Length "D"	Load Per Pair (kg)	Drill Table		
				"A"	"B"	"C"
4015.DDTS090.1250	1250	2500	415	50	500	
4015.DDTS090.1300	1300	2600	400	50	525	
4015.DDTS090.1350	1350	2700	380	50	550	
4015.DDTS090.1400	1400	2800	360	50	575	
4015.DDTS090.1450	1450	2900	350	50	600	
4015.DDTS090.1500	1500	3000	330	50	625	
4015.DDTS090.1550	1550	3100	310	50	650	
4015.DDTS090.1600	1600	3200	295	50	675	
4015.DDTS090.1650	1650	3300	280	50	700	
4015.DDTS090.1700	1700	3400	270	100	650	
4015.DDTS090.1750	1750	3500	260	100	675	
4015.DDTS090.1800	1800	3600	255	100	700	
4015.DDTS090.1850	1850	3700	240	100	725	
4015.DDTS090.1900	1900	3800	230	100	750	
4015.DDTS090.1950	1950	3900	215	100	775	
4015.DDTS090.2000	2000	4000	200	100	800	

Options: Various dimensions of the main profile, slide lengths, extensions, drills and hole centres to customer requirements

*'UK Company, Global Reach'*

**DDTS110**

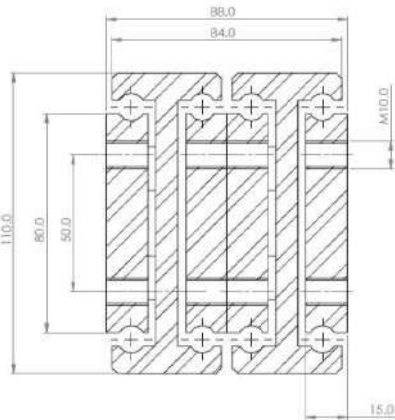
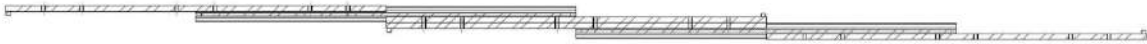
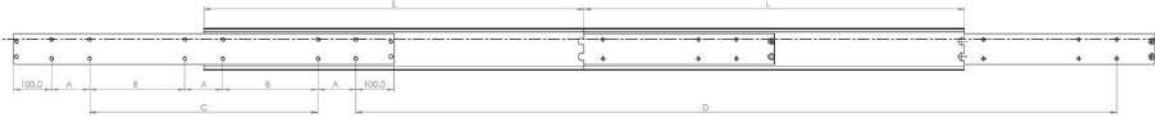

**Mounting details**  
Refer to drill table hole pitches



Configuration Table						
Part Number	Installation Length "L"	Extension Length "D"	Load Per Pair (kg)	Drill Table		
				"A"	"B"	"C"
4015.DDTS110.0300	300	600	1120	100		
4015.DDTS110.0350	350	700	1110	50		50
4015.DDTS110.400	400	800	1100	50		100
4015.DDTS110.0450	450	900	1090	50		150
4015.DDTS110.0500	500	1000	1080	50		200
4015.DDTS110.0550	550	1100	1060	50		250
4015.DDTS110.0600	600	1200	1040	50		300
4015.DDTS110.0650	650	1300	1020	50	150	
4015.DDTS110.0700	700	1400	1000	50	175	
4015.DDTS110.0750	750	1500	980	50	200	
4015.DDTS110.0800	800	1600	960	100	225	
4015.DDTS110.0850	850	1700	920	100	250	
4015.DDTS110.0900	900	1800	880	100	275	
4015.DDTS110.0950	950	1900	840	100	300	
4015.DDTS110.1000	1000	2000	800	100	325	
4015.DDTS110.1050	1050	2100	760	100	350	
4015.DDTS110.1100	1100	2200	700	100	375	
4015.DDTS110.1150	1150	2300	680	100	400	
4015.DDTS110.1200	1200	2400	620	100	425	

Options: Various dimensions of the main profile, slide lengths, extensions, drillings and hole centres to customer requirements



We recommend use the major axis, do not dismantle the slide! The maximum safe load is given for a fully extended pair of slides, mounted on the major axis, with a load spread uniformly along the inner beam.

**Material:** Our slides are processed with milling, from cold drawn material in quality C45E+C in accordance with EN10277. Standard ball cages are manufactured from zinc plated sheet metal. Standard balls used are carbon steel C85, G100 in accordance with DIN 5401

*'UK Company, Global Reach'*

**DDTS110**

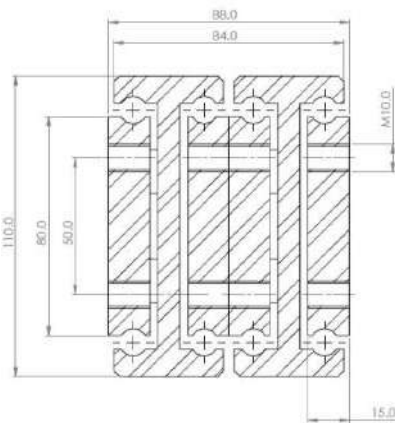
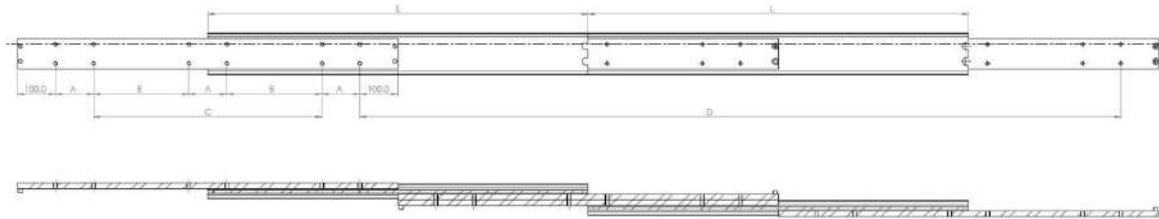

**Mounting details**  
Refer to drill table hole pitches



Configuration Table						
Part Number	Installation Length "L"	Extension Length "D"	Load Per Pair (kg)	Drill Table		
				"A"	"B"	"C"
4015.DDTS110.1250	1250	2500	600	100	450	
4015.DDTS110.1300	1300	2600	570	100	475	
4015.DDTS110.1350	1350	2700	560	100	500	
4015.DDTS110.1400	1400	2800	540	100	525	
4015.DDTS110.1450	1450	2900	520	100	550	
4015.DDTS110.1500	1500	3000	495	100	575	
4015.DDTS110.1550	1550	3100	480	100	600	
4015.DDTS110.1600	1600	3200	460	100	625	
4015.DDTS110.1650	1650	3300	440	100	650	
4015.DDTS110.1700	1700	3400	410	100	650	
4015.DDTS110.1750	1750	3500	400	100	675	
4015.DDTS110.1800	1800	3600	385	100	700	
4015.DDTS110.1850	1850	3700	360	100	725	
4015.DDTS110.1900	1900	3800	330	100	750	
4015.DDTS110.1950	1950	3900	320	100	775	
4015.DDTS110.2000	2000	4000	300	100	800	

Options: Various dimensions of the main profile, slide lengths, extensions, drillings and hole centres to customer requirements



We recommend use the major axis, do not dismantle the slide! The maximum safe load is given for a fully extended pair of slides, mounted on the major axis, with a load spread uniformly along the inner beam.

**Material:** Our slides are processed with milling, from cold drawn material in quality C45E+C in accordance with EN10277. Standard ball cages are manufactured from zinc plated sheet metal. Standard balls used are carbon steel C85, G100 in accordance with DIN 5401

*'UK Company, Global Reach'*

**DDTS120**

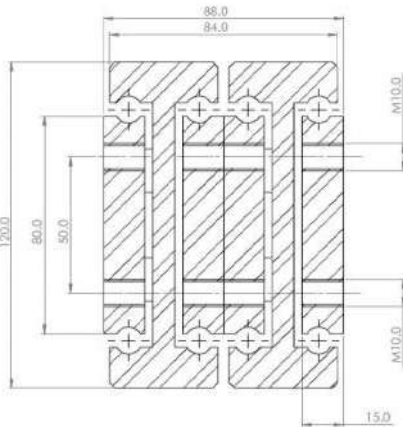
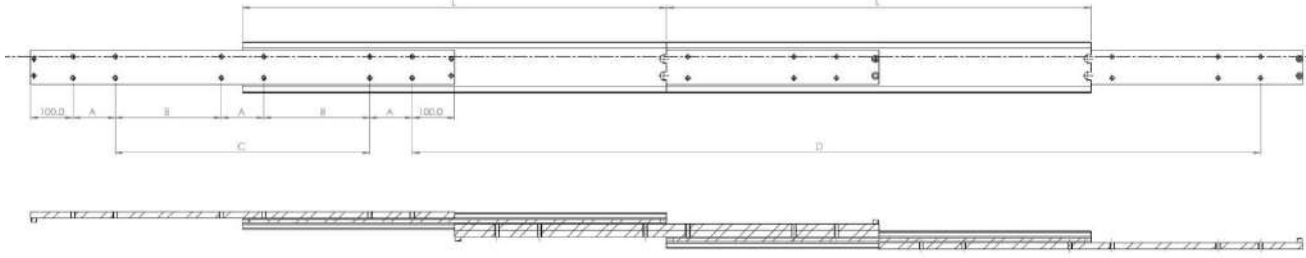

**Mounting details**  
Refer to drill table hole pitches



**Configuration Table**

Part Number	Installation Length "L"	Extension Length "D"	Load Per Pair (kg)	Drill Table		
				"A"	"B"	"C"
4015.DDTS120.0300	300	600	1232	100		
4015.DDTS120.0350	350	700	1221	50		50
4015.DDTS120.400	400	800	1210	50		100
4015.DDTS120.0450	450	900	1199	50		150
4015.DDTS120.0500	500	1000	1188	50		200
4015.DDTS120.0550	550	1100	1166	50		250
4015.DDTS120.0600	600	1200	1144	50		300
4015.DDTS120.0650	650	1300	1122	50	150	
4015.DDTS120.0700	700	1400	1100	50	175	
4015.DDTS120.0750	750	1500	1078	50	200	
4015.DDTS120.0800	800	1600	1056	100	150	
4015.DDTS120.0850	850	1700	1012	100	175	
4015.DDTS120.0900	900	1800	968	100	200	
4015.DDTS120.0950	950	1900	924	100	225	
4015.DDTS120.1000	1000	2000	880	100	250	
4015.DDTS120.1050	1050	2100	836	100	275	
4015.DDTS120.1100	1100	2200	770	100	300	
4015.DDTS120.1150	1150	2300	748	100	325	
4015.DDTS120.1200	1200	2400	682	100	350	

Options: Various dimensions of the main profile, slide lengths, extensions, drillings and hole centres to customer requirements



We recommend use the major axis, do not dismantle the slide! The maximum safe load is given for a fully extended pair of slides, mounted on the major axis, with a load spread uniformly along the inner beam.

**Material:** Our slides are processed with milling, from cold drawn material in quality C45E+C in accordance with EN10277. Standard ball cages are manufactured from zinc plated sheet metal. Standard balls used are carbon steel C85, G100 in accordance with DIN 5401

*'UK Company, Global Reach'*



**DDTS120**

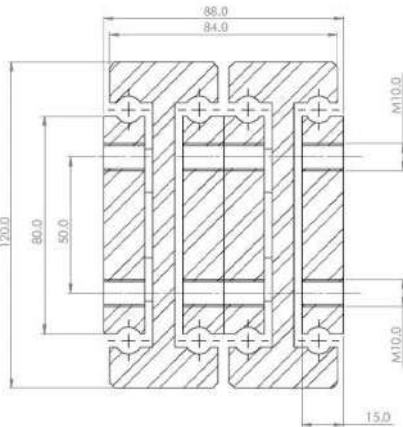
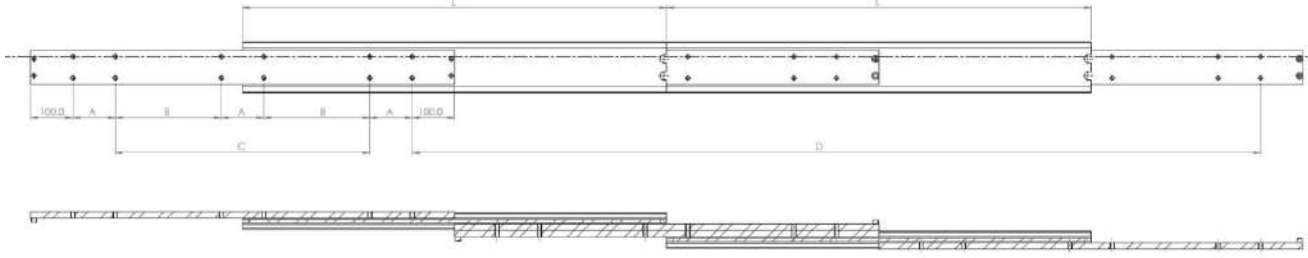

**Mounting details**  
Refer to drill table hole pitches



We recommend use the major axis, do not dismantle the slide! The maximum safe load is given for a fully extended pair of slides, mounted on the major axis, with a load spread uniformly along the inner beam.

Configuration Table						
Part Number	Installation Length "L"	Extension Length "D"	Load Per Pair (kg)	Drill Table		
				"A"	"B"	"C"
4015.DDTS120.1250	1250	2500	660	100	375	
4015.DDTS120.1300	1300	2600	627	100	400	
4015.DDTS120.1350	1350	2700	616	100	425	
4015.DDTS120.1400	1400	2800	594	100	450	
4015.DDTS120.1450	1450	2900	572	100	475	
4015.DDTS120.1500	1500	3000	544	100	500	
4015.DDTS120.1550	1550	3100	528	100	525	
4015.DDTS120.1600	1600	3200	506	100	550	
4015.DDTS120.1650	1650	3300	484	100	575	
4015.DDTS120.1700	1700	3400	451	100	600	
4015.DDTS120.1750	1750	3500	440	100	625	
4015.DDTS120.1800	1800	3600	423	100	650	
4015.DDTS120.1850	1850	3700	396	100	675	
4015.DDTS120.1900	1900	3800	363	100	700	
4015.DDTS120.1950	1950	3900	352	100	725	
4015.DDTS120.2000	2000	4000	330	100	750	

Options: Various dimensions of the main profile, slide lengths, extensions, drillings and hole centres to customer requirements

**Material:** Our slides are processed with milling, from cold drawn material in quality C45E+C in accordance with EN10277. Standard ball cages are manufactured from zinc plated sheet metal. Standard balls used are carbon steel C85, G100 in accordance with DIN 5401

*'UK Company, Global Reach'*



**DDTS150**

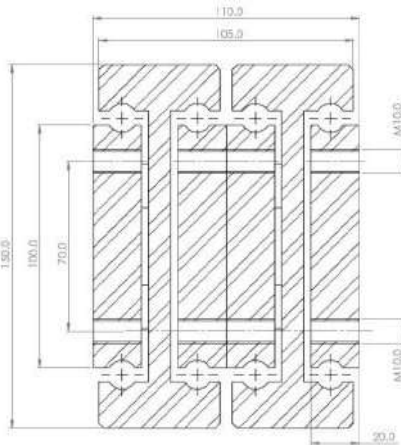
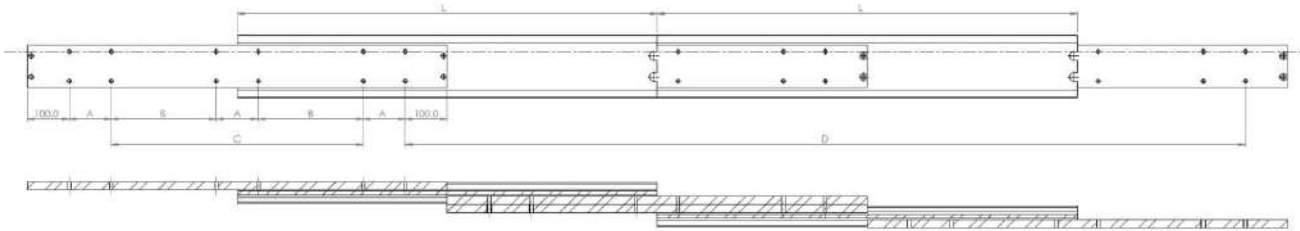

**Mounting details**  
Refer to drill table hole pitches



Configuration Table						
Part Number	Installation Length "L"	Extension Length "D"	Load Per Pair (kg)	Drill Table		
				"A"	"B"	"C"
4015.DDTS150.0300	300	600	1430	100		
4015.DDTS150.0350	350	700	1420	50		50
4015.DDTS150.400	400	800	1410	50		100
4015.DDTS150.0450	450	900	1400	50		150
4015.DDTS150.0500	500	1000	1390	50		200
4015.DDTS150.0550	550	1100	1380	50		250
4015.DDTS150.0600	600	1200	1370	50		300
4015.DDTS150.0650	650	1300	1340	50	150	
4015.DDTS150.0700	700	1400	1300	50	175	
4015.DDTS150.0750	750	1500	1250	50	200	
4015.DDTS150.0800	800	1600	1150	100	150	
4015.DDTS150.0850	850	1700	1100	100	175	
4015.DDTS150.0900	900	1800	1070	100	200	
4015.DDTS150.0950	950	1900	1030	100	225	
4015.DDTS150.1000	1000	2000	990	100	250	
4015.DDTS150.1050	1050	2100	970	100	275	
4015.DDTS150.1100	1100	2200	950	100	300	
4015.DDTS150.1150	1150	2300	920	100	325	
4015.DDTS150.1200	1200	2400	900	100	350	

Options: Various dimensions of the main profile, slide lengths, extensions, drillings and hole centres to customer requirements



We recommend use the major axis, do not dismantle the slide! The maximum safe load is given for a fully extended pair of slides, mounted on the major axis, with a load spread uniformly along the inner beam.

**Material:** Our slides are processed with milling, from cold drawn material in quality C45E+C in accordance with EN10277. Standard ball cages are manufactured from zinc plated sheet metal. Standard balls used are carbon steel C85, G100 in accordance with DIN 5401

*'UK Company, Global Reach'*

**DDTS150**

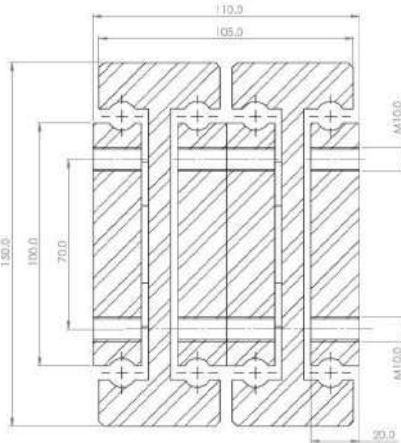
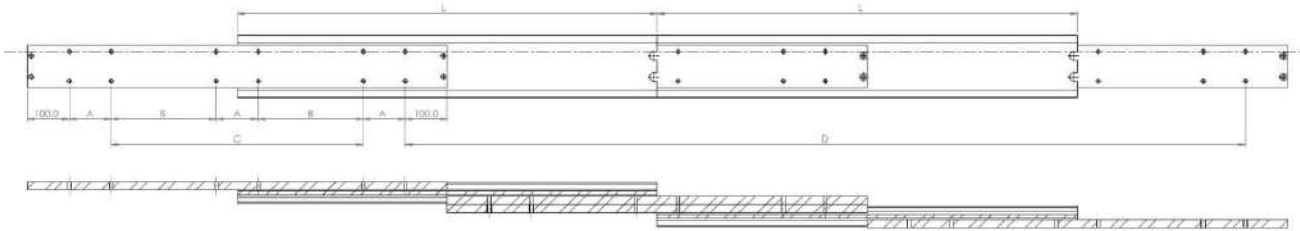

**Mounting details**  
Refer to drill table hole pitches



Configuration Table						
Part Number	Installation Length "L"	Extension Length "D"	Load Per Pair (kg)	Drill Table		
				"A"	"B"	"C"
4015.DDTS150.1250	1250	2500	890	100	375	
4015.DDTS150.1300	1300	2600	870	100	400	
4015.DDTS150.1350	1350	2700	840	100	425	
4015.DDTS150.1400	1400	2800	810	100	450	
4015.DDTS150.1450	1450	2900	800	100	475	
4015.DDTS150.1500	1500	3000	780	100	500	
4015.DDTS150.1550	1550	3100	760	100	525	
4015.DDTS150.1600	1600	3200	750	100	550	
4015.DDTS150.1650	1650	3300	730	100	575	
4015.DDTS150.1700	1700	3400	700	100	600	
4015.DDTS150.1750	1750	3500	680	100	625	
4015.DDTS150.1800	1800	3600	670	100	650	
4015.DDTS150.1850	1850	3700	650	100	675	
4015.DDTS150.1900	1900	3800	630	100	700	
4015.DDTS150.1950	1950	3900	600	100	725	
4015.DDTS150.2000	2000	4000	590	100	750	
4015.DDTS150.2050	2050	4100	560	100	775	
4015.DDTS150.2100	2100	4200	550	100	800	
4015.DDTS150.2150	2150	4300	530	100	825	
4015.DDTS150.2200	2200	4400	510	100	850	
4015.DDTS150.2250	2250	4500	470	100	875	
4015.DDTS150.2300	2300	4600	430	100	900	
4015.DDTS150.2350	2350	4700	390	100	925	
4015.DDTS150.2400	2400	4800	350	100	950	
4015.DDTS150.2450	2450	4900	310	100	975	
4015.DDTS150.2500	2500	5000	270	100	1000	

Options: Various dimensions of the main profile, slide lengths, extensions, drillings and hole centres to customer requirements



We recommend use the major axis, do not dismantle the slide! The maximum safe load is given for a fully extended pair of slides, mounted on the major axis, with a load spread uniformly along the inner beam.

**Material:** Our slides are processed with milling, from cold drawn material in quality C45E+C in accordance with EN10277. Standard ball cages are manufactured from zinc plated sheet metal. Standard balls used are carbon steel C85, G100 in accordance with DIN 5401

*'UK Company, Global Reach'*

# ***PROFESSIONAL RANGE***

**「 STAINLESS STEEL 316L 」**

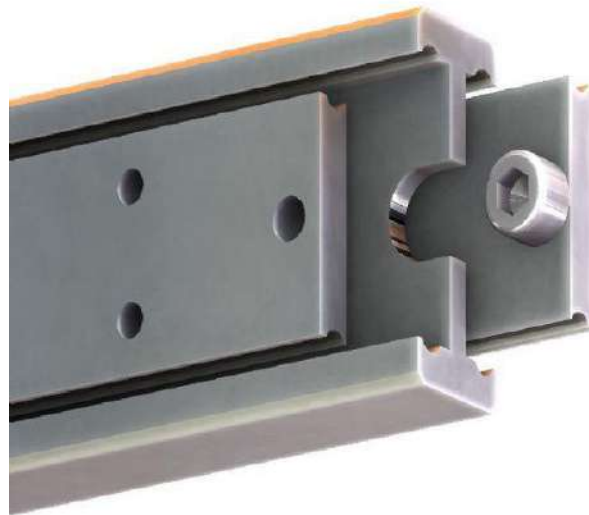

**Professional Range Extreme Duty Slides** have been designed to work under conditions of extreme shock and vibration, particularly applications of under slung battery boxes on trains and heavy drawers on specialist vehicles.

*'UK Company, Global Reach'*

**SINGLE EXTENSION**  
50% or 70%



The extension length “D” in our standard slides is the half of the installation length “L”, optionally it can be increased.

*‘UK Company, Global Reach ’*

**SOWS040**



PROFESSIONAL RANGE

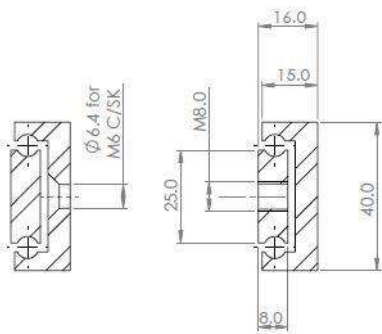
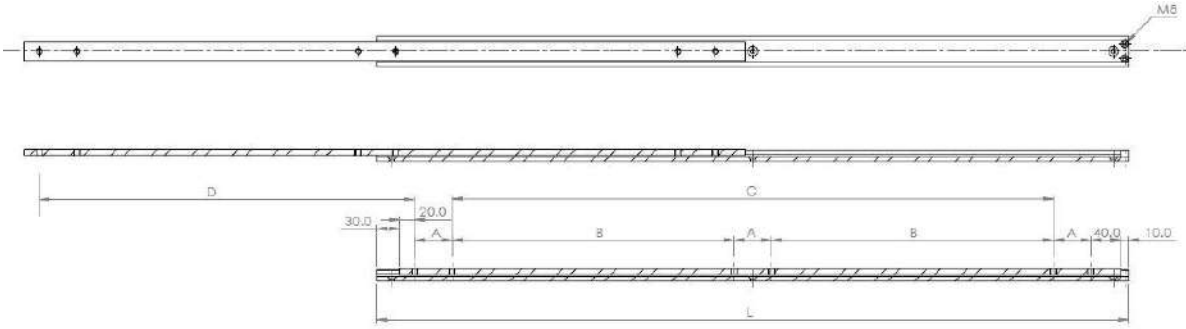

Mounting details  
Refer to drill table hole  
pitches

Configuration Table						
Part Number	Installation Length "L"	Extension Length "D"	Load Per Pair (kg)	Drill Table		
				"A"	"B"	"C"
4015.SOWS040.0200	200	100	185	50		
4015.SOWS040.0250	250	125	195	50		50
4015.SOWS040.0300	300	150	205	50		100
4015.SOWS040.0350	350	175	215	50		150
4015.SOWS040.0400	400	200	225	50		200
4015.SOWS040.0450	450	225	235	50		250
4015.SOWS040.0500	500	250	245	50		300
4015.SOWS040.0550	550	275	250	50	150	
4015.SOWS040.0600	600	300	245	50	175	
4015.SOWS040.0650	650	325	235	50	200	
4015.SOWS040.0700	700	350	225	50	225	
4015.SOWS040.0750	750	375	215	50	250	
4015.SOWS040.0800	800	400	200	50	275	
4015.SOWS040.0850	850	425	190	50	300	
4015.SOWS040.0900	900	450	180	50	325	
4015.SOWS040.0950	950	475	170	50	350	
4015.SOWS040.1000	1000	500	160	50	375	
4015.SOWS040.1050	1050	525	150	50	400	
4015.SOWS040.1100	1100	550	140	50	425	
4015.SOWS040.1150	1150	575	130	50	450	
4015.SOWS040.1200	1200	600	120	50	475	

Options: Various dimensions of the main profile, slide lengths, extensions, drillings and hole centres to customer requirements



We recommend use the major axis, do not dismantle the slide! The maximum safe load is given for a fully extended pair of slides, mounted on the major axis, with a load spread uniformly along the inner beam.

**Material:** Our slides are processed with milling, from cold drawn material in quality 316L stainless (1.4404 Inox). Standard balls used are 316L stainless (1.4404 Inox). Ball cages & end stops are manufactured from 316 stainless (1.4401 Inox).

*'UK Company, Global Reach'*



**SOWS050**

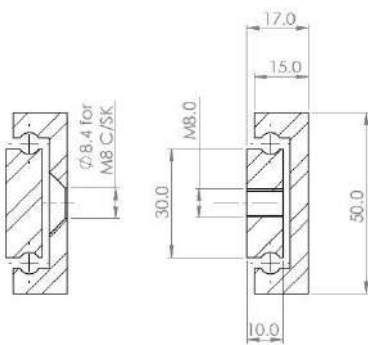
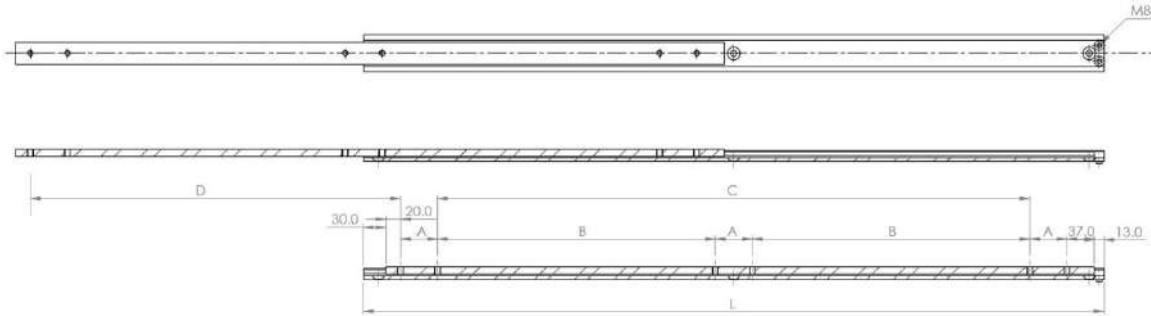

**Mounting details**  
Refer to drill table hole pitches

Configuration Table					
Part Number	Installation	Extension	Load Per Pair (kg)	Drill Table	
	Length "L"	Length "D"		"A"	"B"
4015.SOWS050.0200	200	100	290	50	
4015.SOWS050.0250	250	125	300	50	50
4015.SOWS050.0300	300	150	310	50	100
4015.SOWS050.0350	350	175	320	50	150
4015.SOWS050.0400	400	200	330	50	200
4015.SOWS050.0450	450	225	340	50	250
4015.SOWS050.0500	500	250	350	50	300
4015.SOWS050.0550	550	275	340	50	150
4015.SOWS050.0600	600	300	330	50	175
4015.SOWS050.0650	650	325	320	50	200
4015.SOWS050.0700	700	350	310	50	225
4015.SOWS050.0750	750	375	300	50	250
4015.SOWS050.0800	800	400	290	50	275
4015.SOWS050.0850	850	425	280	50	300
4015.SOWS050.0900	900	450	270	50	325
4015.SOWS050.0950	950	475	260	50	350
4015.SOWS050.1000	1000	500	250	50	375
4015.SOWS050.1050	1050	525	240	50	400
4015.SOWS050.1100	1100	550	230	50	425
4015.SOWS050.1150	1150	575	225	50	450
4015.SOWS050.1200	1200	600	220	50	475
4015.SOWS050.1250	1250	625	215	50	500
4015.SOWS050.1300	1300	650	205	50	525
4015.SOWS050.1350	1350	675	200	50	550
4015.SOWS050.1400	1400	700	190	50	575
4015.SOWS050.1450	1450	725	180	50	600
4015.SOWS050.1500	1500	750	170	50	625

Options: Various dimensions of the main profile, slide lengths, extensions, drills and hole centres to customer requirements



We recommend use the major axis, do not dismantle the slide! The maximum safe load is given for a fully extended pair of slides, mounted on the major axis, with a load spread uniformly along the inner beam.

**Material:** Our slides are processed with milling, from cold drawn material in quality 316L stainless (1.4404 Inox). Standard balls used are 316L stainless (1.4404 Inox). Ball cages & end stops are manufactured from 316 stainless (1.4401 Inox).

*'UK Company, Global Reach'*

**TOTAL EXTENSION**  
100%

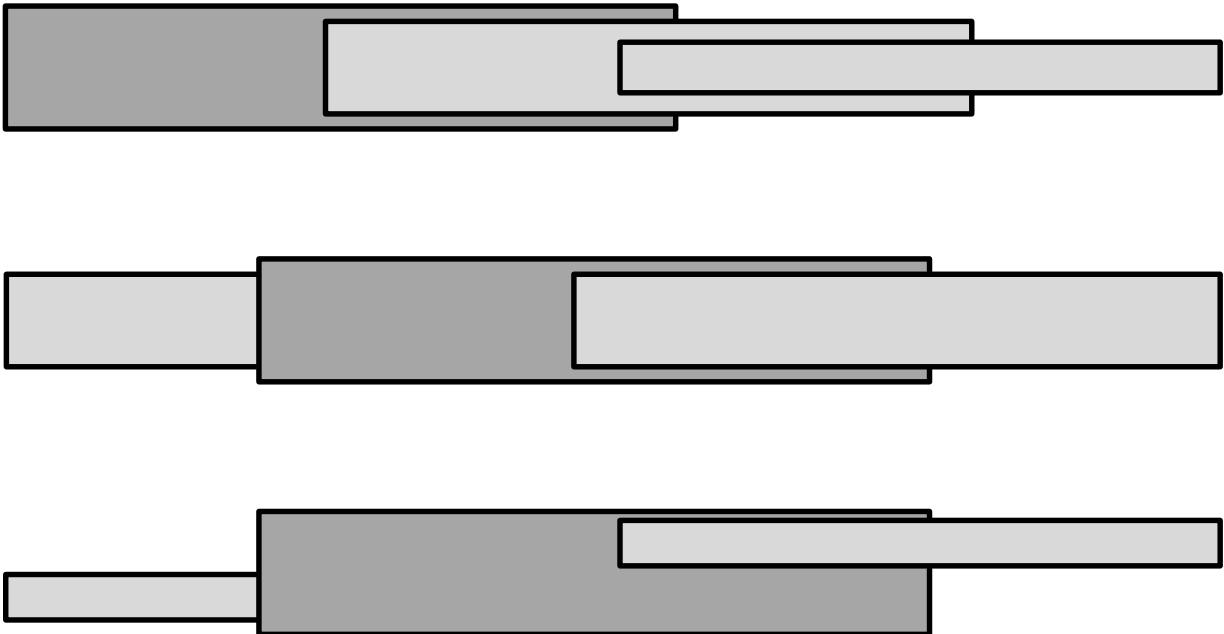

The extension length "D" is equal to the installation length "L".

*'UK Company, Global Reach'*

**SDTS040**

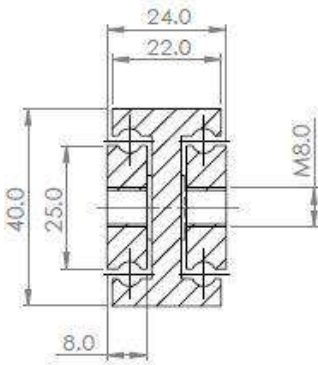
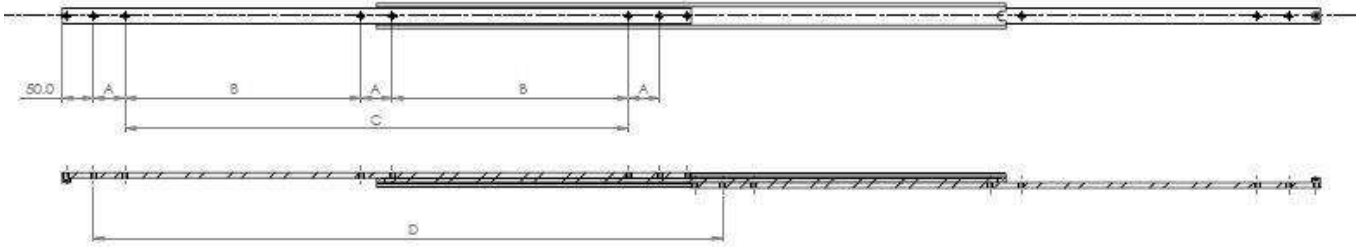
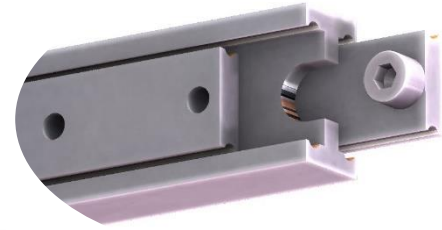

Mounting details  
Refer to drill table hole  
pitches

Configuration Table						
Part Number	Installation Length "L"	Extension Length "D"	Load Per Pair (kg)	Drill Table		
				"A"	"B"	"C"
4015.SDTS040.0200	200	200	245	50		
4015.SDTS040.0250	250	250	250	50		50
4015.SDTS040.0300	300	300	245	50		100
4015.SDTS040.0350	350	350	240	50		150
4015.SDTS040.0400	400	400	235	50		200
4015.SDTS040.0450	450	450	230	50		250
4015.SDTS040.0500	500	500	225	50		300
4015.SDTS040.0550	550	550	220	50	150	
4015.SDTS040.0600	600	600	210	50	175	
4015.SDTS040.0650	650	650	200	50	200	
4015.SDTS040.0700	700	700	195	50	225	
4015.SDTS040.0750	750	750	190	50	250	
4015.SDTS040.0800	800	800	180	50	275	
4015.SDTS040.0850	850	850	170	50	300	
4015.SDTS040.0900	900	900	160	50	325	
4015.SDTS040.0950	950	950	150	50	350	
4015.SDTS040.1000	1000	1000	140	50	375	
4015.SDTS040.1050	1050	1050	130	50	400	
4015.SDTS040.1100	1100	1100	120	50	425	
4015.SDTS040.1150	1150	1150	110	50	450	
4015.SDTS040.1200	1200	1200	100	50	475	

Options: Various dimensions of the main profile, slide lengths, extensions, drills and hole centres to customer requirements



We recommend use the major axis, do not dismantle the slide! The maximum safe load is given for a fully extended pair of slides, mounted on the major axis, with a load spread uniformly along the inner beam.

**Material:** Our slides are processed with milling, from cold drawn material in quality 316L stainless (1.4404 Inox). Standard balls used are 316L stainless (1.4404 Inox). Ball cages & end stops are manufactured from 316 stainless (1.4401 Inox).

*'UK Company, Global Reach'*

**SDTS050**

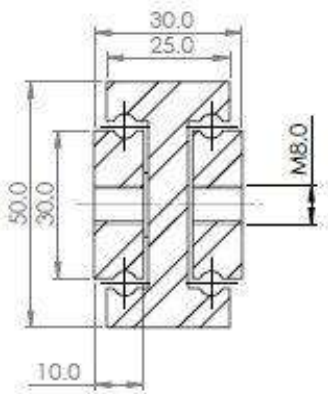
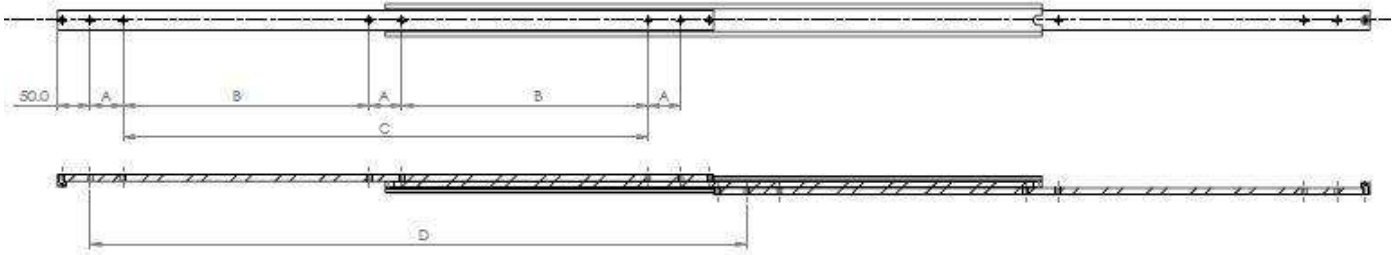

Mounting details  
Refer to drill table hole  
pitches

Part Number	Installation Length "L"	Extension Length "D"	Load Per Pair (kg)	Drill Table		
				"A"	"B"	"C"
4015.SDTS050.0200	200	200	300	50		
4015.SDTS050.0250	250	250	310	50		50
4015.SDTS050.0300	300	300	320	50		100
4015.SDTS050.0350	350	350	330	50		150
4015.SDTS050.0400	400	400	340	50		200
4015.SDTS050.0450	450	450	350	50		250
4015.SDTS050.0500	500	500	360	50		300
4015.SDTS050.0550	550	550	370	50	150	
4015.SDTS050.0600	600	600	380	50	175	
4015.SDTS050.0650	650	650	370	50	200	
4015.SDTS050.0700	700	700	360	50	225	
4015.SDTS050.0750	750	750	350	50	250	
4015.SDTS050.0800	800	800	340	50	275	
4015.SDTS050.0850	850	850	330	50	300	
4015.SDTS050.0900	900	900	310	50	325	
4015.SDTS050.0950	950	950	300	50	350	
4015.SDTS050.1000	1000	1000	290	50	375	
4015.SDTS050.1050	1050	1050	280	50	400	
4015.SDTS050.1100	1100	1100	270	50	425	
4015.SDTS050.1150	1150	1150	260	50	450	
4015.SDTS050.1200	1200	1200	250	50	475	
4015.SDTS050.1250	1250	1250	240	50	500	
4015.SDTS050.1300	1300	1300	230	50	525	
4015.SDTS050.1350	1350	1350	220	50	550	
4015.SDTS050.1400	1400	1400	210	50	575	
4015.SDTS050.1450	1450	1450	200	50	600	
4015.SDTS050.1500	1500	1500	190	50	625	

Options: Various dimensions of the main profile, slide lengths, extensions, drills and hole centres to customer requirements



We recommend use the major axis, do not dismantle the slide! The maximum safe load is given for a fully extended pair of slides, mounted on the major axis, with a load spread uniformly along the inner beam.

**Material:** Our slides are processed with milling, from cold drawn material in quality 316L stainless (1.4404 Inox). Standard balls used are 316L stainless (1.4404 Inox). Ball cages & end stops are manufactured from 316 stainless (1.4401 Inox).

*'UK Company, Global Reach'*

**SDTS060**

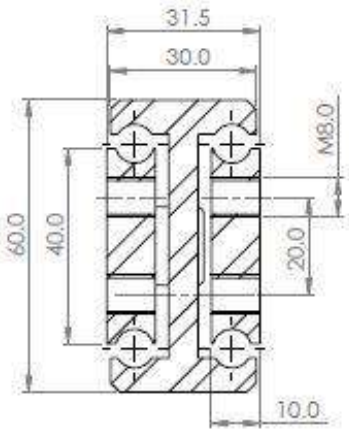
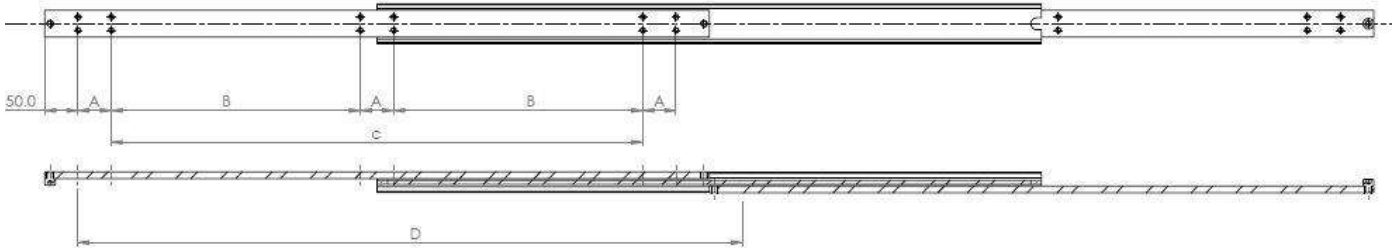
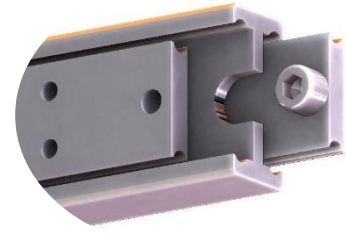

Mounting details  
Refer to drill table hole  
pitches

Part Number	Configuration Table		Load Per Pair (kg)	Drill Table		
	Installation Length "L"	Extension Length "D"		"A"	"B"	"C"
4015.SDTS060.0250	250	250	410	50		50
4015.SDTS060.0300	300	300	420	50		100
4015.SDTS060.0350	350	350	430	50		150
4015.SDTS060.0400	400	400	435	50		200
4015.SDTS060.0450	450	450	440	50		250
4015.SDTS060.0500	500	500	446	50		300
4015.SDTS060.0550	550	550	460	50	150	
4015.SDTS060.0600	600	600	472	50	175	
4015.SDTS060.0650	650	650	484	50	200	
4015.SDTS060.0700	700	700	498	50	225	
4015.SDTS060.0750	750	750	510	50	250	
4015.SDTS060.0800	800	800	518	50	275	
4015.SDTS060.0850	850	850	522	50	300	
4015.SDTS060.0900	900	900	520	50	325	
4015.SDTS060.0950	950	950	510	50	350	
4015.SDTS060.1000	1000	1000	503	50	375	
4015.SDTS060.1050	1050	1050	484	50	400	
4015.SDTS060.1100	1100	1100	465	50	425	
4015.SDTS060.1150	1150	1150	443	50	450	
4015.SDTS060.1200	1200	1200	420	50	475	
4015.SDTS060.1250	1250	1250	397	50	500	
4015.SDTS060.1300	1300	1300	375	50	525	

Options: Various dimensions of the main profile, slide lengths, extensions, drills and hole centres to customer requirements



We recommend use the major axis, do not dismantle the slide! The maximum safe load is given for a fully extended pair of slides, mounted on the major axis, with a load spread uniformly along the inner beam.

**Material:** Our slides are processed with milling, from cold drawn material in quality 316L stainless (1.4404 Inox). Standard balls used are 316L stainless (1.4404 Inox). Ball cages & end stops are manufactured from 316 stainless (1.4401 Inox).

*'UK Company, Global Reach'*



**SDTS060**

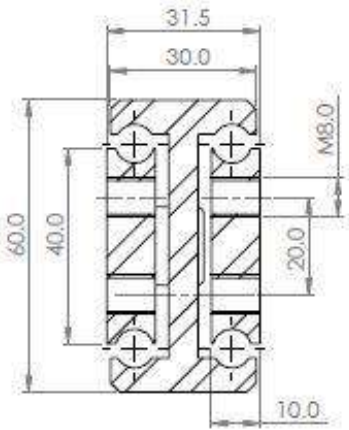
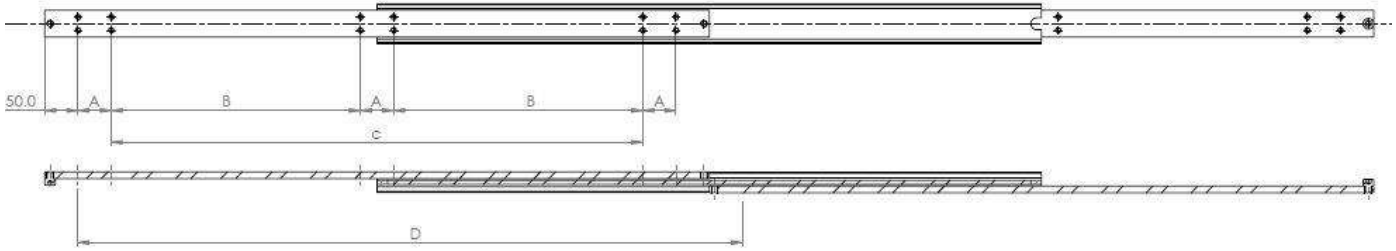
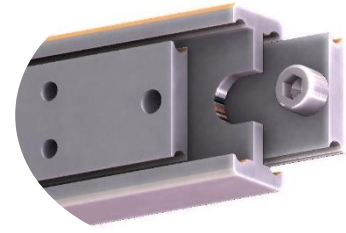

**Mounting details**  
Refer to drill table hole pitches

Configuration Table						
Part Number	Installation Length "L"	Extension Length "D"	Load Per Pair (kg)	Drill Table		
				"A"	"B"	"C"
4015.SDTS060.1350	1350	1350	353	50	550	
4015.SDTS060.1400	1400	1400	332	50	575	
4015.SDTS060.1450	1450	1450	309	50	600	
4015.SDTS060.1500	1500	1500	292	50	625	
4015.SDTS060.1550	1550	1550	271	50	650	
4015.SDTS060.1600	1600	1600	251	50	675	
4015.SDTS060.1650	1650	1650	232	50	700	
4015.SDTS060.1700	1700	1700	213	50	725	
4015.SDTS060.1750	1750	1750	194	50	750	
4015.SDTS060.1800	1800	1800	175	50	775	
4015.SDTS060.1850	1850	1850	158	50	800	
4015.SDTS060.1900	1900	1900	140	50	825	
4015.SDTS060.1950	1950	1950	122	50	850	
4015.SDTS060.2000	2000	2000	104	50	875	

Options: Various dimensions of the main profile, slide lengths, extensions, drillings and hole centres to customer requirements



We recommend use the major axis, do not dismantle the slide! The maximum safe load is given for a fully extended pair of slides, mounted on the major axis, with a load spread uniformly along the inner beam.

**Material:** Our slides are processed with milling, from cold drawn material in quality 316L stainless (1.4404 Inox). Standard balls used are 316L stainless (1.4404 Inox). Ball cages & end stops are manufactured from 316 stainless (1.4401 Inox).

*'UK Company, Global Reach'*

**SDTS070**

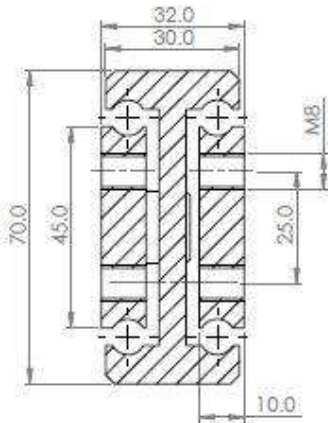
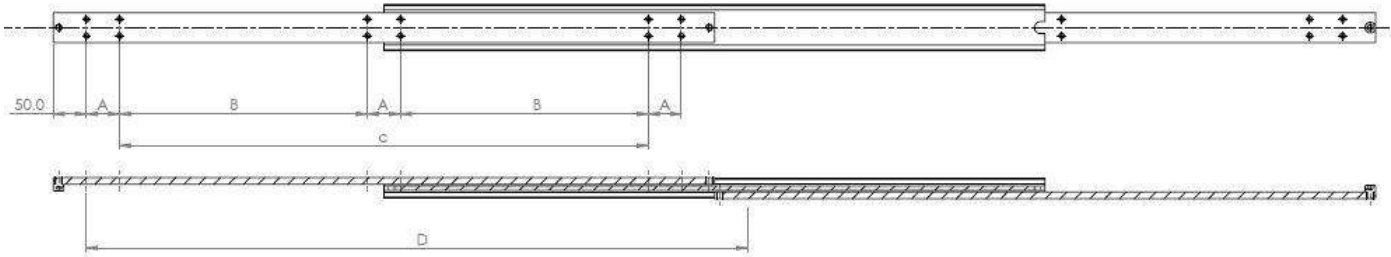
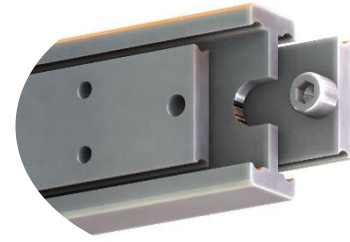

Mounting details  
Refer to drill table hole  
pitches

Configuration Table						
Part Number	Installation Length "L"	Extension Length "D"	Load Per Pair (kg)	Drill Table		
				"A"	"B"	"C"
4015.SDTS070.0300	300	300	575	50		100
4015.SDTS070.0350	350	350	550	50		150
4015.SDTS070.0400	400	400	600	50		200
4015.SDTS070.0450	450	450	625	50		250
4015.SDTS070.0500	500	500	630	50		300
4015.SDTS070.0550	550	550	645	50		350
4015.SDTS070.0600	600	600	650	50		400
4015.SDTS070.0650	650	650	630	50	200	
4015.SDTS070.0700	700	700	615	50	225	
4015.SDTS070.0750	750	750	617	50	250	
4015.SDTS070.0800	800	800	626	50	275	
4015.SDTS070.0850	850	850	632	50	300	
4015.SDTS070.0900	900	900	632	50	325	
4015.SDTS070.0950	950	950	621	50	350	
4015.SDTS070.1000	1000	1000	610	50	375	
4015.SDTS070.1050	1050	1050	587	50	400	
4015.SDTS070.1100	1100	1100	564	50	425	
4015.SDTS070.1150	1150	1150	536	50	450	
4015.SDTS070.1200	1200	1200	509	50	475	
4015.SDTS070.1250	1250	1250	482	50	500	
4015.SDTS070.1300	1300	1300	454	50	525	

Options: Various dimensions of the main profile, slide lengths, extensions, drillings and hole centres to customer requirements



We recommend use the major axis, do not dismantle the slide! The maximum safe load is given for a fully extended pair of slides, mounted on the major axis, with a load spread uniformly along the inner beam.

**Material:** Our slides are processed with milling, from cold drawn material in quality 316L stainless (1.4404 Inox). Standard balls used are 316L stainless (1.4404 Inox). Ball cages & end stops are manufactured from 316 stainless (1.4401 Inox).

*'UK Company, Global Reach'*

**SDTS070**

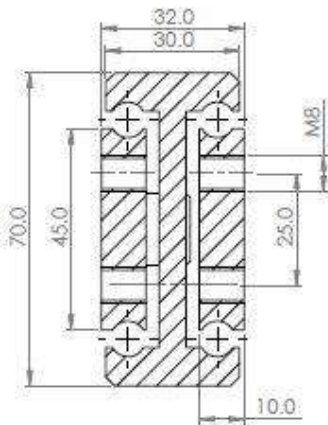
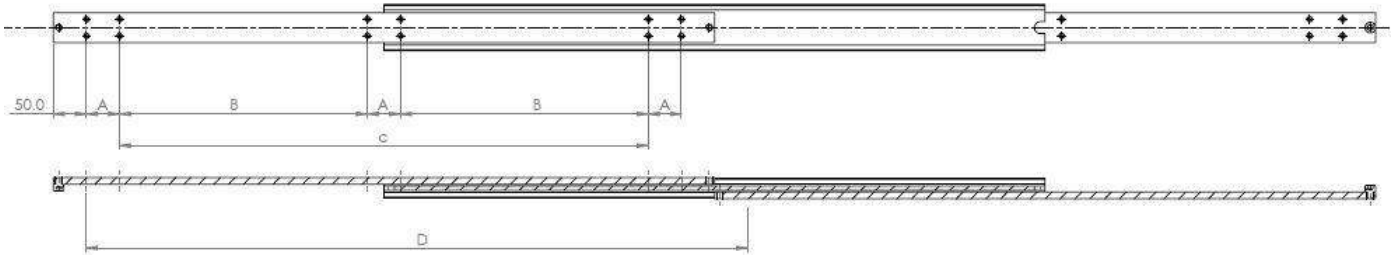
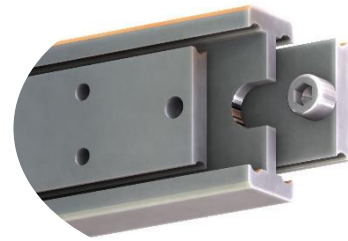

Mounting details  
Refer to drill table hole pitches

Configuration Table						
Part Number	Installation Length "L"	Extension Length "D"	Load Per Pair (kg)	Drill Table		
				"A"	"B"	"C"
4015.SDTS070.1350	1350	1350	428	50	550	
4015.SDTS070.1400	1400	1400	403	50	575	
4015.SDTS070.1450	1450	1450	378	50	600	
4015.SDTS070.1500	1500	1500	353	50	625	
4015.SDTS070.1550	1550	1550	329	50	650	
4015.SDTS070.1600	1600	1600	305	50	675	
4015.SDTS070.1650	1650	1650	282	50	700	
4015.SDTS070.1700	1700	1700	259	100	650	
4015.SDTS070.1750	1750	1750	236	100	675	
4015.SDTS070.1800	1800	1800	213	100	700	
4015.SDTS070.1850	1850	1850	192	100	725	
4015.SDTS070.1900	1900	1900	170	100	750	
4015.SDTS070.1950	1950	1950	160	100	875	
4015.SDTS070.2000	2000	2000	150	100	800	

Options: Various dimensions of the main profile, slide lengths, extensions, drillings and hole centres to customer requirements



We recommend use the major axis, do not dismantle the slide! The maximum safe load is given for a fully extended pair of slides, mounted on the major axis, with a load spread uniformly along the inner beam.

**Material:** Our slides are processed with milling, from cold drawn material in quality 316L stainless (1.4404 Inox). Standard balls used are 316L stainless (1.4404 Inox). Ball cages & end stops are manufactured from 316 stainless (1.4401 Inox).

*'UK Company, Global Reach'*

**SDTS090**

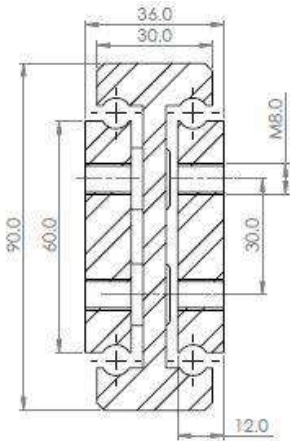
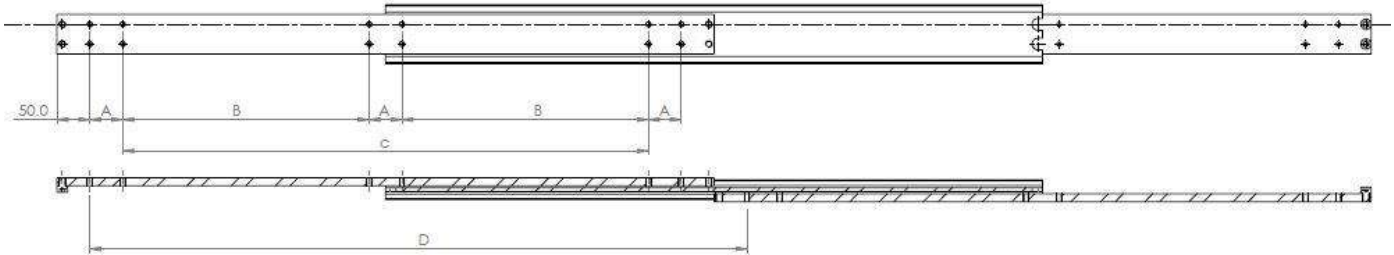
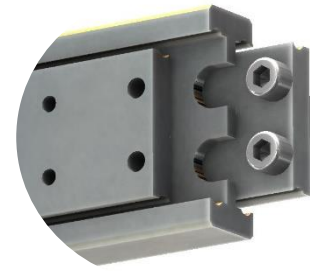

**Mounting details**  
Refer to drill table hole pitches

Configuration Table					
Part Number	Installation Length "L"	Extension Length "D"	Load Per Pair (kg)	Drill Table	
				"A"	"B"
4015.SDTS090.0300	300	300	1125	50	100
4015.SDTS090.0350	350	350	1125	50	150
4015.SDTS090.0400	400	400	1125	50	200
4015.SDTS090.0450	450	450	1100	50	250
4015.SDTS090.0500	500	500	1080	50	300
4015.SDTS090.0550	550	550	1060	50	350
4015.SDTS090.0600	600	600	1050	50	400
4015.SDTS090.0650	650	650	1040	50	200
4015.SDTS090.0700	700	700	1025	50	225
4015.SDTS090.0750	750	750	1000	50	250
4015.SDTS090.0800	800	800	975	50	275
4015.SDTS090.0850	850	850	950	50	300
4015.SDTS090.0900	900	900	925	50	325
4015.SDTS090.0950	950	950	910	50	350
4015.SDTS090.1000	1000	1000	900	50	375
4015.SDTS090.1050	1050	1050	898	50	400
4015.SDTS090.1100	1100	1100	897	50	425
4015.SDTS090.1150	1150	1150	892	50	450
4015.SDTS090.1200	1200	1200	885	50	475
4015.SDTS090.1250	1250	1250	870	50	500
4015.SDTS090.1300	1300	1300	856	50	525

Options: Various dimensions of the main profile, slide lengths, extensions, drills and hole centres to customer requirements



We recommend use the major axis, do not dismantle the slide! The maximum safe load is given for a fully extended pair of slides, mounted on the major axis, with a load spread uniformly along the inner beam.

**Material:** Our slides are processed with milling, from cold drawn material in quality 316L stainless (1.4404 Inox). Standard balls used are 316L stainless (1.4404 Inox). Ball cages & end stops are manufactured from 316 stainless (1.4401 Inox).

*'UK Company, Global Reach'*

**SDTS090**

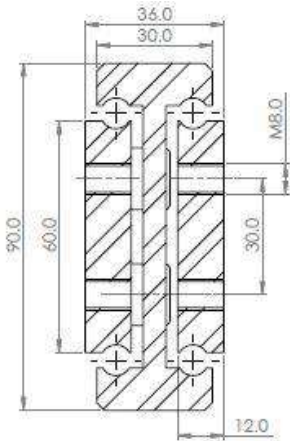
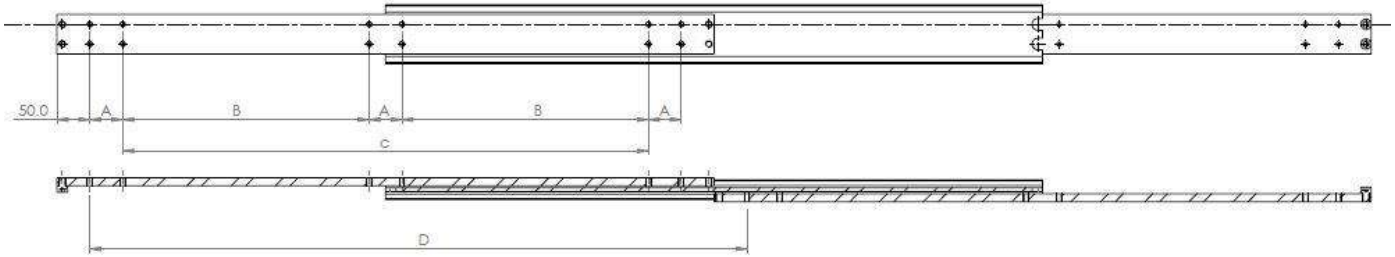
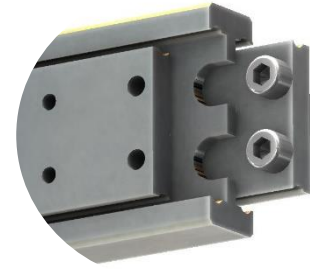

**Mounting details**  
Refer to drill table hole pitches

Configuration Table						
Part Number	Installation Length "L"	Extension Length "D"	Load Per Pair (kg)	Drill Table		
				"A"	"B"	"C"
4015.SDTS090.1350	1350	1350	830	50	550	
4015.SDTS090.1400	1400	1400	811	50	575	
4015.SDTS090.1450	1450	1450	775	50	600	
4015.SDTS090.1500	1500	1500	759	50	625	
4015.SDTS090.1550	1550	1550	725	50	650	
4015.SDTS090.1600	1600	1600	690	50	675	
4015.SDTS090.1650	1650	1650	650	50	700	
4015.SDTS090.1700	1700	1700	609	100	650	
4015.SDTS090.1750	1750	1750	564	100	675	
4015.SDTS090.1800	1800	1800	523	100	700	
4015.SDTS090.1850	1850	1850	478	100	725	
4015.SDTS090.1900	1900	1900	437	100	750	
4015.SDTS090.1950	1950	1950	390	100	875	
4015.SDTS090.2000	2000	2000	345	100	800	

Options: Various dimensions of the main profile, slide lengths, extensions, drillings and hole centres to customer requirements



We recommend use the major axis, do not dismantle the slide! The maximum safe load is given for a fully extended pair of slides, mounted on the major axis, with a load spread uniformly along the inner beam.

**Material:** Our slides are processed with milling, from cold drawn material in quality 316L stainless (1.4404 Inox). Standard balls used are 316L stainless (1.4404 Inox). Ball cages & end stops are manufactured from 316 stainless (1.4401 Inox).

*'UK Company, Global Reach'*



**TOTAL EXTENSION  
(Bi-directional)  
100%**

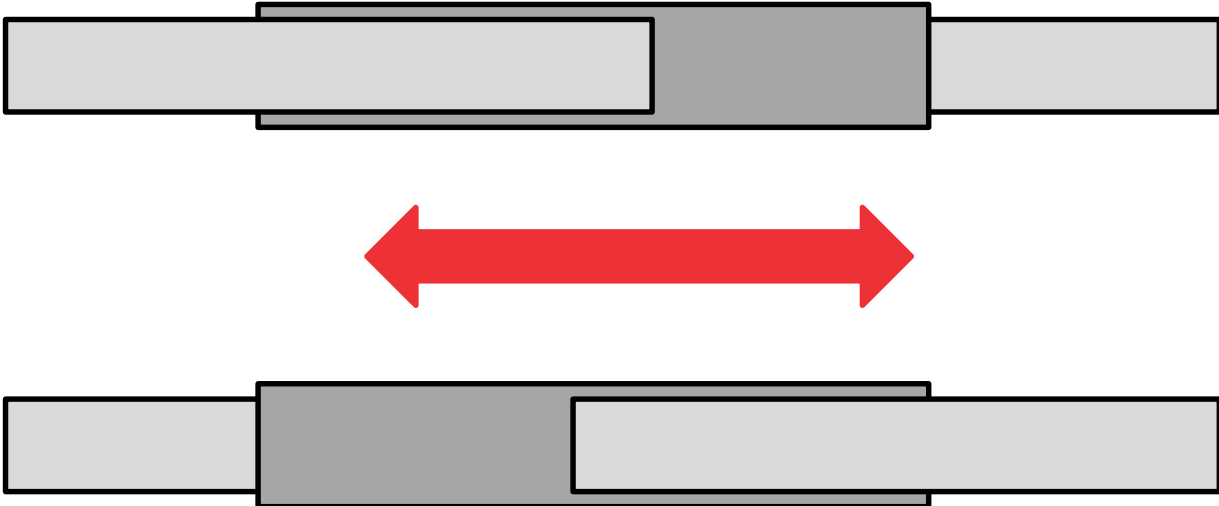

The extension length "D" is equal to the installation length "L". Slide can be extended both front and rear.

*'UK Company, Global Reach'*

**SDTSB040**

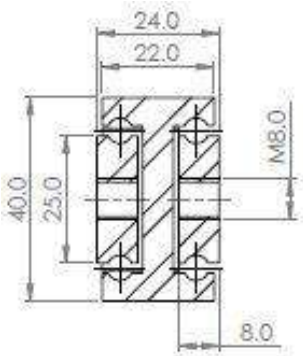
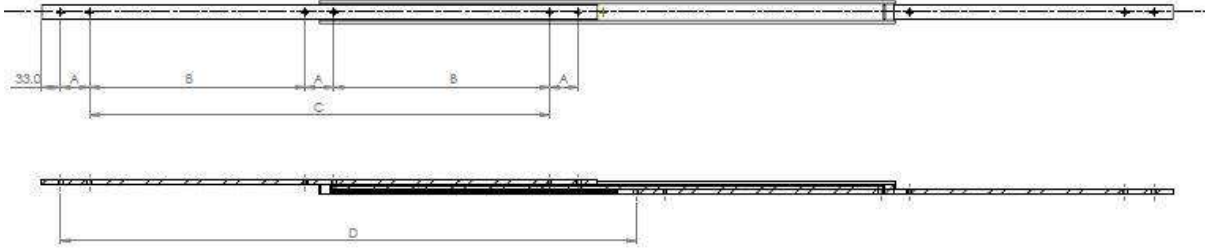

Mounting details  
Refer to drill table hole  
pitches

Part Number	Configuration Table		Load Per Pair (kg)	Drill Table		
	Installation Length "L"	Extension Length "D"		"A"	"B"	"C"
4015.SDTSB040.0200	200	200	250	50		
4015.SDTSB040.0250	250	250	245	50		50
4015.SDTSB040.0300	300	300	240	50		100
4015.SDTSB040.0350	350	350	235	50		150
4015.SDTSB040.0400	400	400	230	50		200
4015.SDTSB040.0450	450	450	225	50		250
4015.SDTSB040.0500	500	500	220	50		300
4015.SDTSB040.0550	550	550	210	50	150	
4015.SDTSB040.0600	600	600	205	50	175	
4015.SDTSB040.0650	650	650	200	50	200	
4015.SDTSB040.0700	700	700	195	50	225	
4015.SDTSB040.0750	750	750	190	50	250	
4015.SDTSB040.0800	800	800	180	50	275	
4015.SDTSB040.0850	850	850	170	50	300	
4015.SDTSB040.0900	900	900	160	50	325	
4015.SDTSB040.0950	950	950	150	50	350	
4015.SDTSB040.1000	1000	1000	140	50	375	
4015.SDTSB040.1050	1050	1050	130	50	400	
4015.SDTSB040.1100	1100	1100	120	50	425	
4015.SDTSB040.1150	1150	1150	110	50	450	
4015.SDTSB040.1200	1200	1200	100	50	475	

Options: Various dimensions of the main profile, slide lengths, extensions, drills and hole centres to customer requirements



We recommend use the major axis, do not dismantle the slide! The maximum safe load is given for a fully extended pair of slides, mounted on the major axis, with a load spread uniformly along the inner beam.

**Material:** Our slides are processed with milling, from cold drawn material in quality 316L stainless (1.4404 Inox). Standard balls used are 316L stainless (1.4404 Inox). Ball cages & end stops are manufactured from 316 stainless (1.4401 Inox).

*'UK Company, Global Reach'*

**SDTSB050**

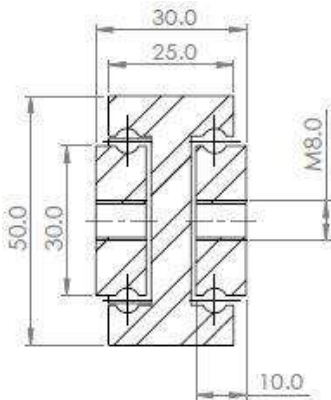
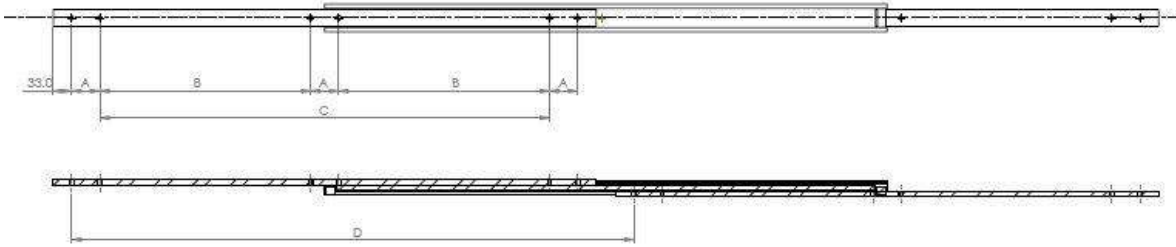

Mounting details  
Refer to drill table hole pitches

Configuration Table						
Part Number	Installation Length "L"	Extension Length "D"	Load Per Pair (kg)	Drill Table		
				"A"	"B"	"C"
4015.SDTSB050.0300	300	300	370	50		100
4015.SDTSB050.0350	350	350	360	50		150
4015.SDTSB050.0400	400	400	350	50		200
4015.SDTSB050.0450	450	450	340	50		250
4015.SDTSB050.0500	500	500	330	50		300
4015.SDTSB050.0550	550	550	320	50	150	
4015.SDTSB050.0600	600	600	310	50	175	
4015.SDTSB050.0650	650	650	300	50	200	
4015.SDTSB050.0700	700	700	290	50	225	
4015.SDTSB050.0750	750	750	280	50	250	
4015.SDTSB050.0800	800	800	270	50	275	
4015.SDTSB050.0850	850	850	260	50	300	
4015.SDTSB050.0900	900	900	250	50	325	
4015.SDTSB050.0950	950	950	240	50	350	
4015.SDTSB050.1000	1000	1000	230	50	375	
4015.SDTSB050.1050	1050	1050	220	50	400	
4015.SDTSB050.1100	1100	1100	210	50	425	
4015.SDTSB050.1150	1150	1150	205	50	450	
4015.SDTSB050.1200	1200	1200	200	50	475	
4015.SDTSB050.1250	1250	1250	195	50	500	
4015.SDTSB050.1300	1300	1300	190	50	525	

Options: Various dimensions of the main profile, slide lengths, extensions, drills and hole centres to customer requirements



We recommend use the major axis, do not dismantle the slide! The maximum safe load is given for a fully extended pair of slides, mounted on the major axis, with a load spread uniformly along the inner beam.

**Material:** Our slides are processed with milling, from cold drawn material in quality 316L stainless (1.4404 Inox). Standard balls used are 316L stainless (1.4404 Inox). Ball cages & end stops are manufactured from 316 stainless (1.4401 Inox).

*'UK Company, Global Reach'*

**SDTSB050**

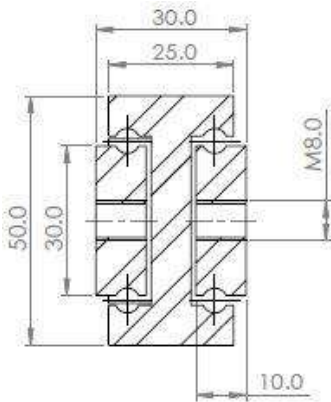
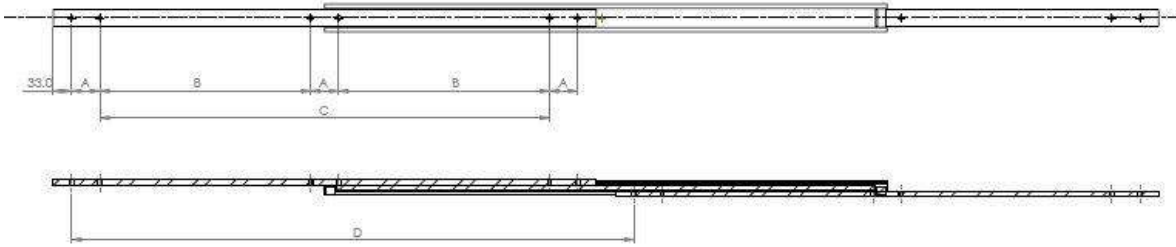

**Mounting details**  
Refer to drill table hole pitches

Configuration Table						
Part Number	Installation Length "L"	Extension Length "D"	Load Per Pair (kg)	Drill Table		
				"A"	"B"	"C"
4015.SDTSB050.1350	1350	1350	185	50	550	
4015.SDTSB050.1400	1400	1400	180	50	575	
4015.SDTSB050.1450	1450	1450	170	50	600	
4015.SDTSB050.1500	1500	1500	160	50	625	
4015.SDTSB050.1550	1550	1550	150	50	650	
4015.SDTSB050.1600	1600	1600	140	50	675	

Options: Various dimensions of the main profile, slide lengths, extensions, drillings and hole centres to customer requirements



We recommend use the major axis, do not dismantle the slide! The maximum safe load is given for a fully extended pair of slides, mounted on the major axis, with a load spread uniformly along the inner beam.

**Material:** Our slides are processed with milling, from cold drawn material in quality 316L stainless (1.4404 Inox). Standard balls used are 316L stainless (1.4404 Inox). Ball cages & end stops are manufactured from 316 stainless (1.4401 Inox).

*'UK Company, Global Reach'*

**SDTSB070**

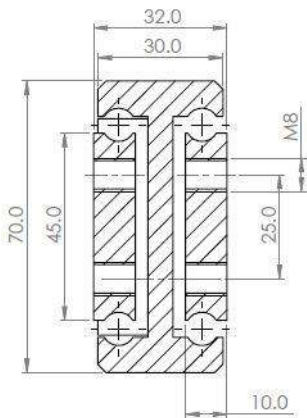
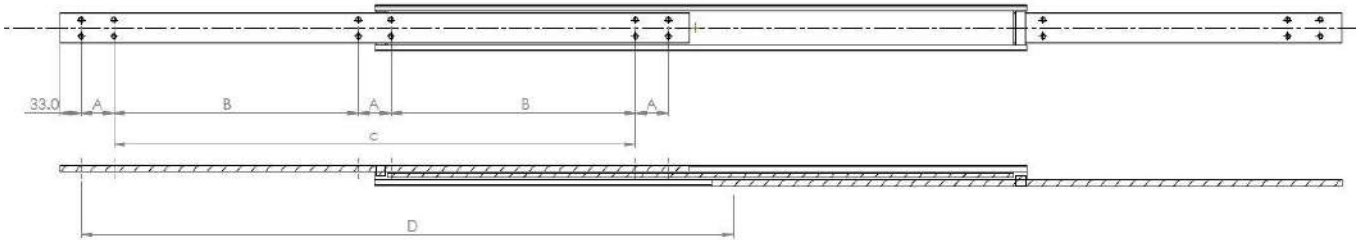

**Mounting details**  
Refer to drill table hole pitches

Configuration Table						
Part Number	Installation Length "L"	Extension Length "D"	Load Per Pair (kg)	Drill Table		
				"A"	"B"	"C"
4015.SDTSB070.0400	400	400	600	50		200
4015.SDTSB070.0450	450	450	625	50		250
4015.SDTSB070.0500	500	500	630	50		300
4015.SDTSB070.0550	550	550	645	50		350
4015.SDTSB070.0600	600	600	650	50		400
4015.SDTSB070.0650	650	650	630	50	200	
4015.SDTSB070.0700	700	700	615	50	225	
4015.SDTSB070.0750	750	750	595	50	250	
4015.SDTSB070.0800	800	800	575	50	275	
4015.SDTSB070.0850	850	850	560	50	300	
4015.SDTSB070.0900	900	900	535	50	325	
4015.SDTSB070.0950	950	950	510	50	350	
4015.SDTSB070.1000	1000	1000	495	50	375	
4015.SDTSB070.1050	1050	1050	475	50	400	
4015.SDTSB070.1100	1100	1100	455	50	425	
4015.SDTSB070.1150	1150	1150	435	50	450	
4015.SDTSB070.1200	1200	1200	415	50	475	
4015.SDTSB070.1250	1250	1250	395	50	500	
4015.SDTSB070.1300	1300	1300	375	50	525	

Options: Various dimensions of the main profile, slide lengths, extensions, drillings and hole centres to customer requirements



We recommend use the major axis, do not dismantle the slide! The maximum safe load is given for a fully extended pair of slides, mounted on the major axis, with a load spread uniformly along the inner beam.

**Material:** Our slides are processed with milling, from cold drawn material in quality 316L stainless (1.4404 Inox). Standard balls used are 316L stainless (1.4404 Inox). Ball cages & end stops are manufactured from 316 stainless (1.4401 Inox).

*'UK Company, Global Reach'*



**SDTSB070**

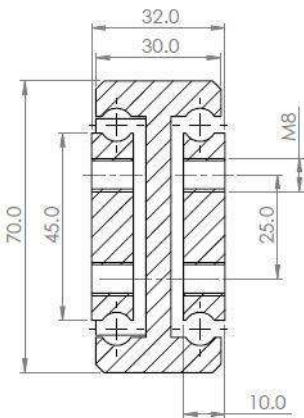
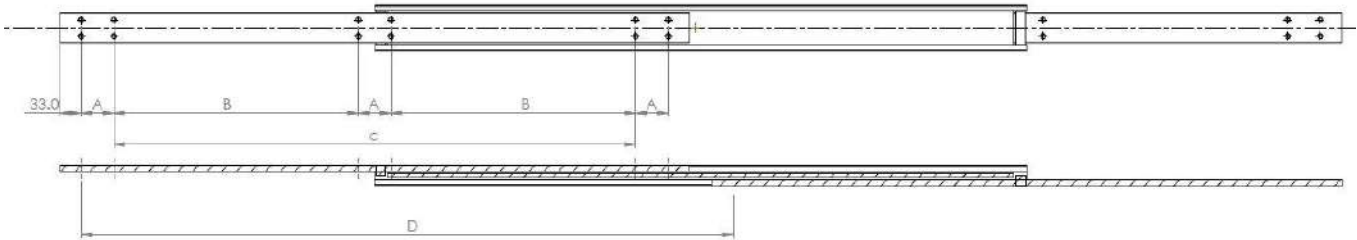

**Mounting details**  
Refer to drill table hole pitches

Configuration Table						
Part Number	Installation Length "L"	Extension Length "D"	Load Per Pair (kg)	Drill Table		
				"A"	"B"	"C"
4015.SDTSB070.1350	1350	1350	355	50	550	
4015.SDTSB070.1400	1400	1400	335	50	575	
4015.SDTSB070.1450	1450	1450	295	50	600	
4015.SDTSB070.1500	1500	1500	260	50	625	
4015.SDTSB070.1550	1550	1550	240	50	650	
4015.SDTSB070.1600	1600	1600	230	50	675	
4015.SDTSB070.1650	1650	1650	220	50	700	
4015.SDTSB070.1700	1700	1700	210	50	725	
4015.SDTSB070.1750	1750	1750	200	50	750	
4015.SDTSB070.1800	1800	1800	190	50	775	

Options: Various dimensions of the main profile, slide lengths, extensions, drillings and hole centres to customer requirements



We recommend use the major axis, do not dismantle the slide! The maximum safe load is given for a fully extended pair of slides, mounted on the major axis, with a load spread uniformly along the inner beam.

**Material:** Our slides are processed with milling, from cold drawn material in quality 316L stainless (1.4404 Inox). Standard balls used are 316L stainless (1.4404 Inox). Ball cages & end stops are manufactured from 316 stainless (1.4401 Inox).

*'UK Company, Global Reach'*

**SDTSB090**

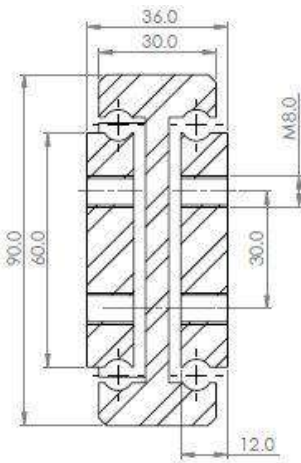
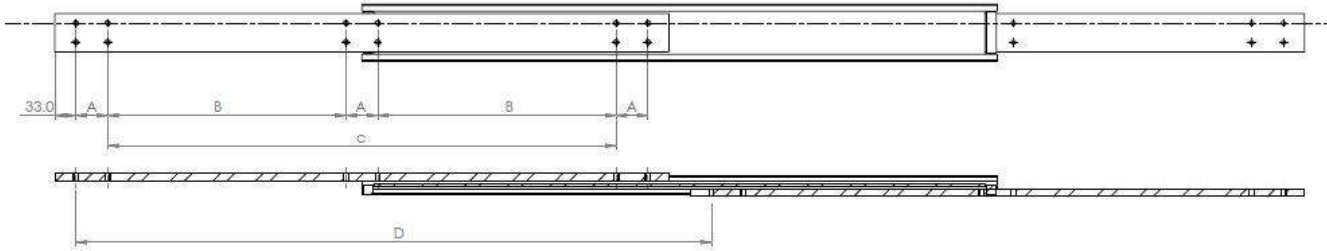

**Mounting details**  
Refer to drill table hole pitches

Configuration Table						
Part Number	Installation Length "L"	Extension Length "D"	Load Per Pair (kg)	Drill Table		
				"A"	"B"	"C"
4015.SDTSB090.0400	400	400	1125	50		200
4015.SDTSB090.0450	450	450	1100	50		250
4015.SDTSB090.0500	500	500	1080	50		300
4015.SDTSB090.0550	550	550	1060	50		350
4015.SDTSB090.0600	600	600	1050	50		400
4015.SDTSB090.0650	650	650	1040	50	200	
4015.SDTSB090.0700	700	700	1025	50	225	
4015.SDTSB090.0750	750	750	1000	50	250	
4015.SDTSB090.0800	800	800	975	50	275	
4015.SDTSB090.0850	850	850	950	50	300	
4015.SDTSB090.0900	900	900	920	50	325	
4015.SDTSB090.0950	950	950	890	50	350	
4015.SDTSB090.1000	1000	1000	860	50	375	
4015.SDTSB090.1050	1050	1050	830	50	400	
4015.SDTSB090.1100	1100	1100	805	50	425	
4015.SDTSB090.1150	1150	1150	775	50	450	
4015.SDTSB090.1200	1200	1200	750	50	475	
4015.SDTSB090.1250	1250	1250	720	50	500	
4015.SDTSB090.1300	1300	1300	690	50	525	

Options: Various dimensions of the main profile, slide lengths, extensions, drillings and hole centres to customer requirements



We recommend use the major axis, do not dismantle the slide! The maximum safe load is given for a fully extended pair of slides, mounted on the major axis, with a load spread uniformly along the inner beam.

**Material:** Our slides are processed with milling, from cold drawn material in quality 316L stainless (1.4404 Inox). Standard balls used are 316L stainless (1.4404 Inox). Ball cages & end stops are manufactured from 316 stainless (1.4401 Inox).

*'UK Company, Global Reach'*

**SDTSB090**

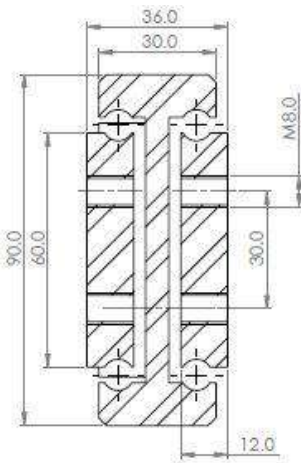
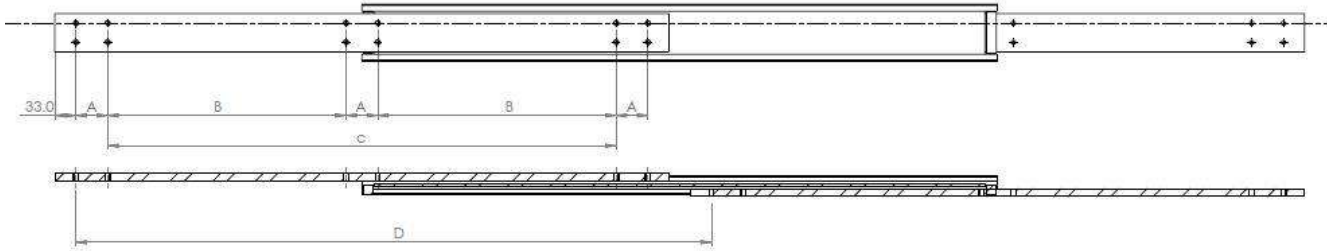
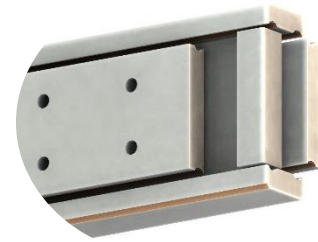

Configuration Table						
Part Number	Installation Length "L"	Extension Length "D"	Load Per Pair (kg)	Drill Table		
				"A"	"B"	"C"
4015.SDTSB090.1350	1350	1350	660	50	550	
4015.SDTSB090.1400	1400	1400	630	50	575	
4015.SDTSB090.1450	1450	1450	600	50	600	
4015.SDTSB090.1500	1500	1500	575	50	625	
4015.SDTSB090.1550	1550	1550	545	50	650	
4015.SDTSB090.1600	1600	1600	520	50	675	
4015.SDTSB090.1650	1650	1650	490	50	700	
4015.SDTSB090.1700	1700	1700	460	100	650	
4015.SDTSB090.1750	1750	1750	430	100	675	
4015.SDTSB090.1800	1800	1800	400	100	700	

Options: Various dimensions of the main profile, slide lengths, extensions, drillings and hole centres to customer requirements

Mounting details  
Refer to drill table hole pitches



We recommend use the major axis, do not dismantle the slide! The maximum safe load is given for a fully extended pair of slides, mounted on the major axis, with a load spread uniformly along the inner beam.

**Material:** Our slides are processed with milling, from cold drawn material in quality 316L stainless (1.4404 Inox). Standard balls used are 316L stainless (1.4404 Inox). Ball cages & end stops are manufactured from 316 stainless (1.4401 Inox).

*'UK Company, Global Reach'*

# ***PROFESSIONAL RANGE***

**「ALUMINUM 6082 T6」**

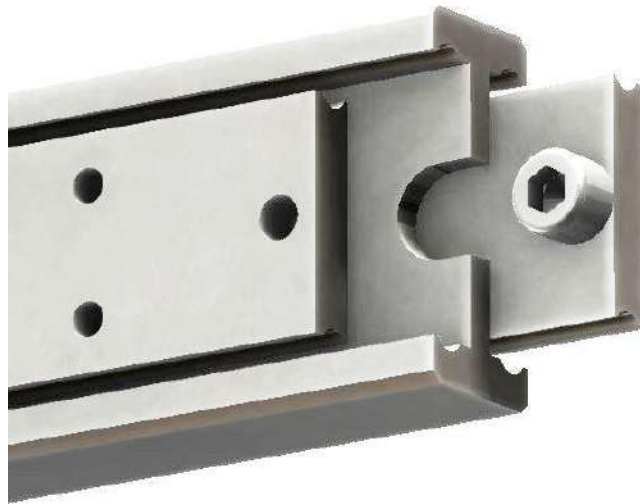

**Professional Range Extreme Duty Slides** have been designed to work under conditions of extreme shock and vibration, particularly applications of under slung battery boxes on trains and heavy drawers on specialist vehicles.

*'UK Company, Global Reach'*

**TOTAL EXTENSION**  
100%

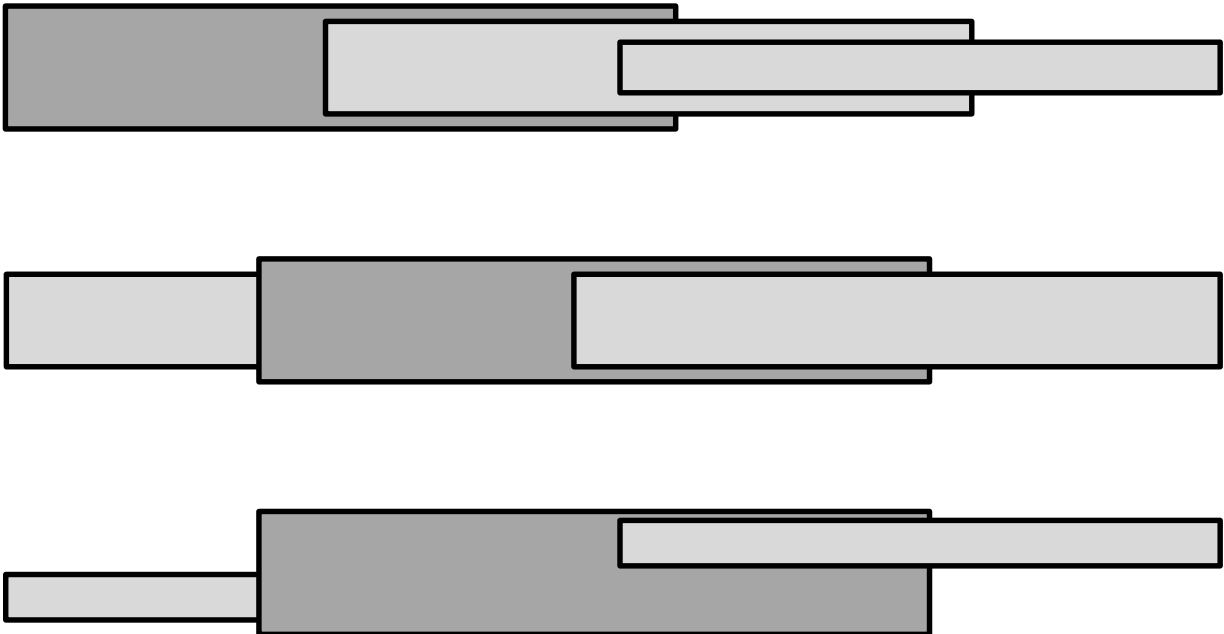

The extension length "D" is equal to the installation length "L".

*'UK Company, Global Reach'*



**ADTS040**

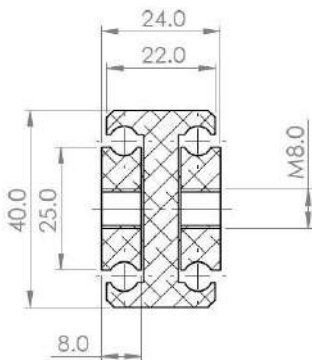
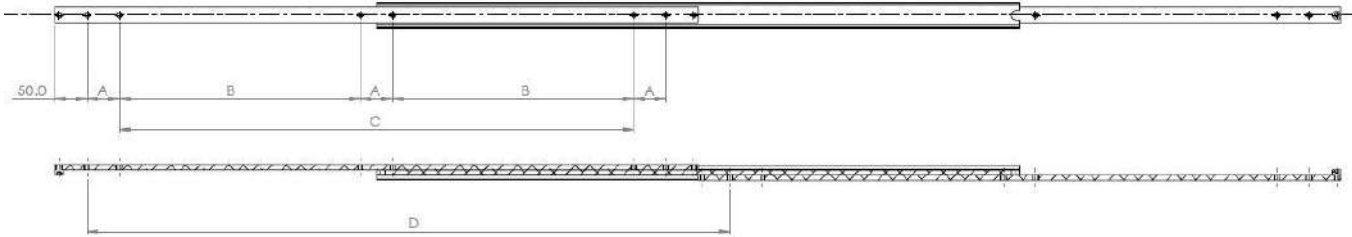

Mounting details  
Refer to drill table hole  
pitches

Configuration Table						
Part Number	Installation Length "L"	Extension Length "D"	Load Per Pair (kg)	Drill Table		
				"A"	"B"	"C"
4015.ADTS040.0200	200	200	70	50		
4015.ADTS040.0250	250	250	75	50		50
4015.ADTS040.0300	300	300	80	50		100
4015.ADTS040.0350	350	350	85	50		150
4015.ADTS040.0400	400	400	90	50		200
4015.ADTS040.0450	450	450	95	50		250
4015.ADTS040.0500	500	500	100	50		300
4015.ADTS040.0550	550	550	105	50	150	
4015.ADTS040.0600	600	600	110	50	175	
4015.ADTS040.0650	650	650	105	50	200	
4015.ADTS040.0700	700	700	100	50	225	
4015.ADTS040.0750	750	750	95	50	250	
4015.ADTS040.0800	800	800	90	50	275	
4015.ADTS040.0850	850	850	85	50	300	
4015.ADTS040.0900	900	900	80	50	325	
4015.ADTS040.0950	950	950	75	50	350	
4015.ADTS040.1000	1000	1000	70	50	375	
4015.ADTS040.1050	1050	1050	65	50	400	
4015.ADTS040.1100	1100	1100	60	50	425	
4015.ADTS040.1150	1150	1150	55	50	450	
4015.ADTS040.1200	1200	1200	50	50	475	

**Options:** Various dimensions of the main profile, slide lengths, extensions, drillings and hole centres to customer requirements



We recommend use the major axis, do not dismantle the slide! The maximum safe load is given for a fully extended pair of slides, mounted on the major axis, with a load spread uniformly along the inner beam.

**Material** - Outer & inner beams: Extruded/milled aluminium EN-AW 6082 T6  
 Ball bearings: stainless steel AISI-316L  
 Stopping bolts: stainless steel A2/70  
**Surface treatment** - anodized to BS 1615 AA10

*'UK Company, Global Reach'*

**ADTS050**

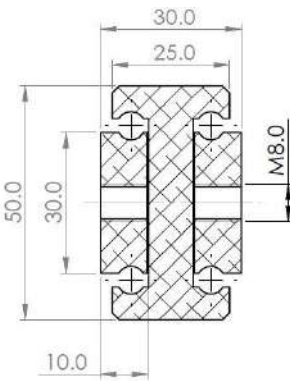
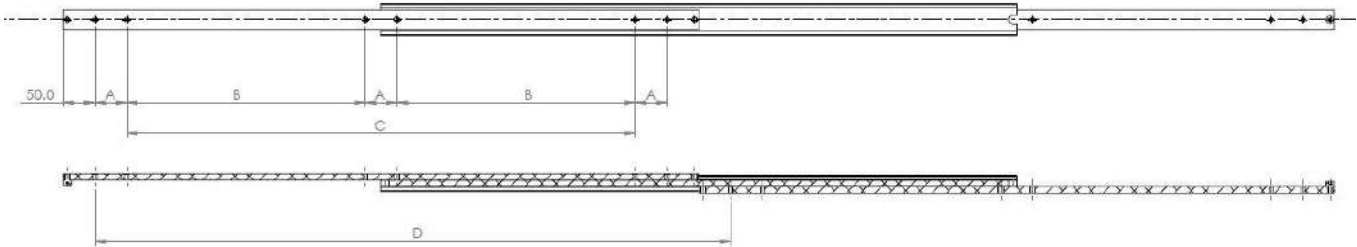

Mounting details  
Refer to drill table hole  
pitches

Configuration Table						
Part Number	Installation Length "L"	Extension Length "D"	Load Per Pair (kg)	Drill Table		
				"A"	"B"	"C"
4015.ADTS050.0200	200	200	115	50		
4015.ADTS050.0250	250	250	120	50		50
4015.ADTS050.0300	300	300	126	50		100
4015.ADTS050.0350	350	350	132	50		150
4015.ADTS050.0400	400	400	138	50		200
4015.ADTS050.0450	450	450	143	50		250
4015.ADTS050.0500	500	500	150	50		300
4015.ADTS050.0550	550	550	155	50	150	
4015.ADTS050.0600	600	600	161	50	175	
4015.ADTS050.0650	650	650	155	50	200	
4015.ADTS050.0700	700	700	150	50	225	
4015.ADTS050.0750	750	750	143	50	250	
4015.ADTS050.0800	800	800	138	50	275	
4015.ADTS050.0850	850	850	132	50	300	
4015.ADTS050.0900	900	900	126	50	325	
4015.ADTS050.0950	950	950	120	50	350	
4015.ADTS050.1000	1000	1000	115	50	375	
4015.ADTS050.1050	1050	1050	109	50	400	
4015.ADTS050.1100	1100	1100	103	50	425	
4015.ADTS050.1150	1150	1150	97	50	450	
4015.ADTS050.1200	1200	1200	92	50	475	

**Options:** Various dimensions of the main profile, slide lengths, extensions, drillings and hole centres to customer requirements



We recommend use the major axis, do not dismantle the slide! The maximum safe load is given for a fully extended pair of slides, mounted on the major axis, with a load spread uniformly along the inner beam.

**Material** - Outer & inner beams: Extruded/milled aluminium EN-AW 6082 T6  
Ball bearings: stainless steel AISI-316L  
Stopping bolts: stainless steel A2/70  
**Surface treatment** - anodized to BS 1615 AA10

*'UK Company, Global Reach'*

**ADTS070**

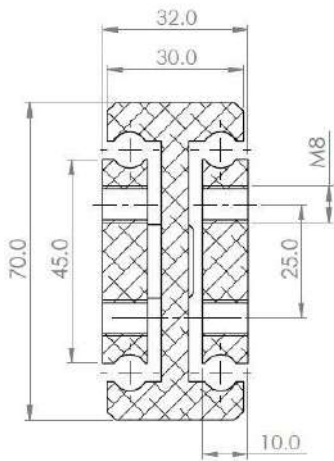
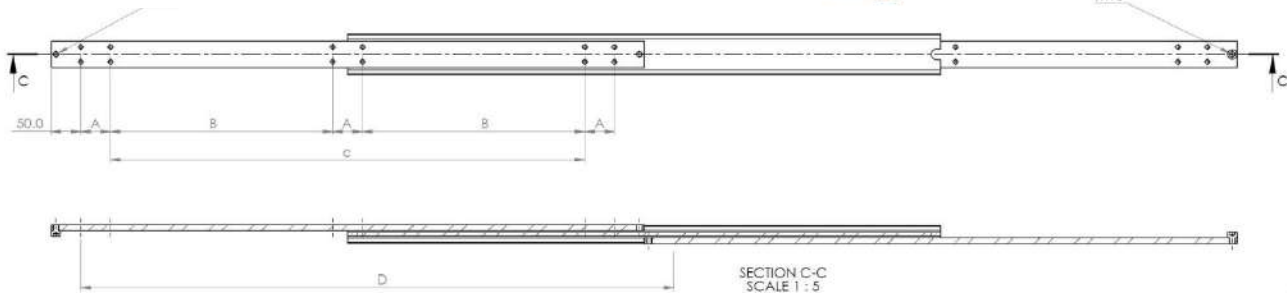

**Mounting details**  
Refer to drill table hole pitches

Configuration Table						
Part Number	Installation Length "L"	Extension Length "D"	Load Per Pair (kg)	Drill Table		
				"A"	"B"	"C"
4015.ADTS070.0200	200	200	228	50		
4015.ADTS070.0250	250	250	240	50		50
4015.ADTS070.0300	300	300	252	50		100
4015.ADTS070.0350	350	350	264	50		150
4015.ADTS070.0400	400	400	276	50		200
4015.ADTS070.0450	450	450	288	50		250
4015.ADTS070.0500	500	500	300	50		300
4015.ADTS070.0550	550	550	312	50		350
4015.ADTS070.0600	600	600	324	50		400
4015.ADTS070.0650	650	650	312	50	200	
4015.ADTS070.0700	700	700	300	50	225	
4015.ADTS070.0750	750	750	288	50	250	
4015.ADTS070.0800	800	800	276	50	275	
4015.ADTS070.0850	850	850	264	50	300	
4015.ADTS070.0900	900	900	252	50	325	
4015.ADTS070.0950	950	950	246	50	350	
4015.ADTS070.1000	1000	1000	240	50	375	
4015.ADTS070.1050	1050	1050	228	50	400	
4015.ADTS070.1100	1100	1100	222	50	425	
4015.ADTS070.1150	1150	1150	216	50	450	
4015.ADTS070.1200	1200	1200	210	50	475	

Options: Various dimensions of the main profile, slide lengths, extensions, drillings and hole centres to customer requirements



We recommend use the major axis, do not dismantle the slide! The maximum safe load is given for a fully extended pair of slides, mounted on the major axis, with a load spread uniformly along the inner beam.

**Material:** Our slides are processed with milling, from cold drawn material in quality Material grade is EN-AW 6082 T6. Standard ball cages are manufactured Stainless Steel. Standard balls used are Stainless Steel grade is 316

*'UK Company, Global Reach'*

**TOTAL EXTENSION  
(Bi-directional)  
100%**

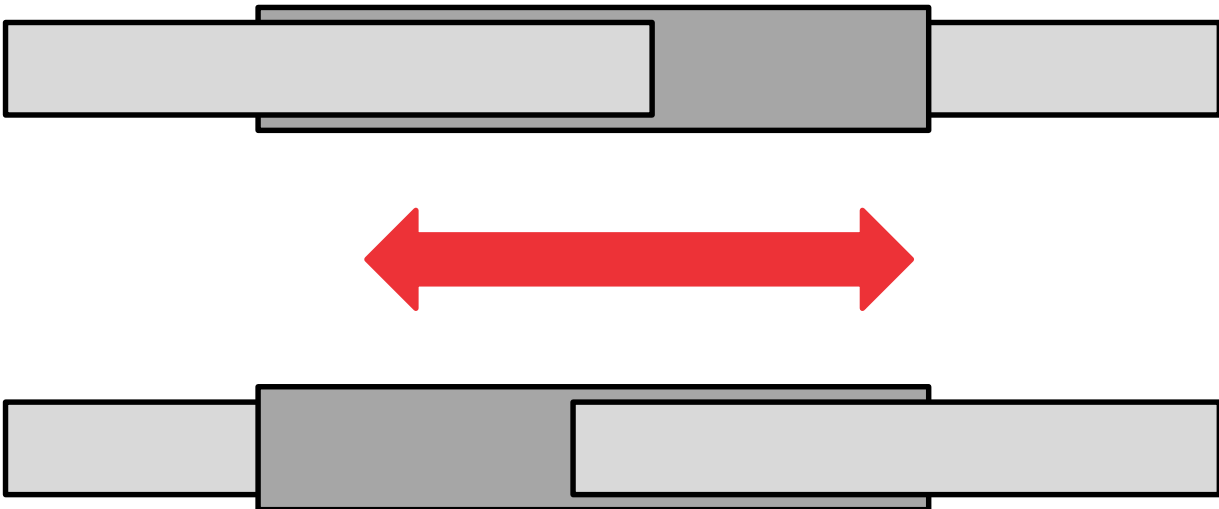

The extension length "D" is equal to the installation length "L". Slide can be extended both front and rear.

*'UK Company, Global Reach'*

**ADTSB040**

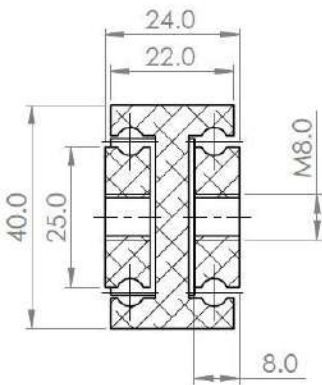
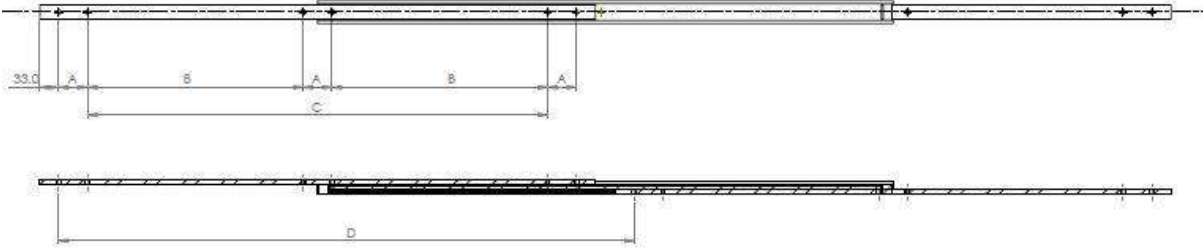

Mounting details  
Refer to drill table hole  
pitches

Part Number	Installation Length "L"	Extension Length "D"	Load Per Pair (kg)	Drill Table		
				"A"	"B"	"C"
4015.ADTS040.0200	200	200	70	50		
4015.ADTS040.0250	250	250	75	50		50
4015.ADTS040.0300	300	300	80	50		100
4015.ADTS040.0350	350	350	85	50		150
4015.ADTS040.0400	400	400	90	50		200
4015.ADTS040.0450	450	450	95	50		250
4015.ADTS040.0500	500	500	100	50		300
4015.ADTS040.0550	550	550	105	50	150	
4015.ADTS040.0600	600	600	110	50	175	
4015.ADTS040.0650	650	650	105	50	200	
4015.ADTS040.0700	700	700	100	50	225	
4015.ADTS040.0750	750	750	95	50	250	
4015.ADTS040.0800	800	800	90	50	275	
4015.ADTS040.0850	850	850	85	50	300	
4015.ADTS040.0900	900	900	80	50	325	
4015.ADTS040.0950	950	950	75	50	350	
4015.ADTS040.1000	1000	1000	70	50	375	
4015.ADTS040.1050	1050	1050	65	50	400	
4015.ADTS040.1100	1100	1100	60	50	425	
4015.ADTS040.1150	1150	1150	55	50	450	
4015.ADTS040.1200	1200	1200	50	50	475	

Options: Various dimensions of the main profile, slide lengths, extensions, drills and hole centres to customer requirements



We recommend use the major axis, do not dismantle the slide! The maximum safe load is given for a fully extended pair of slides, mounted on the major axis, with a load spread uniformly along the inner beam.

**Material:** Our slides are processed with milling, from cold drawn material in quality Material grade is EN-AW 6082 T6. Standard ball cages are manufactured Stainless Steel. Standard balls used are Stainless Steel grade is 316

*'UK Company, Global Reach'*



**ADTSB050**

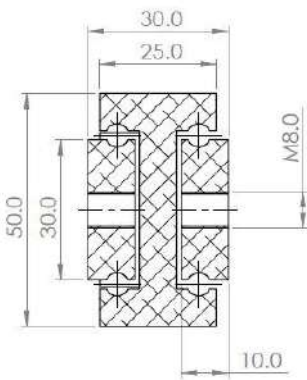
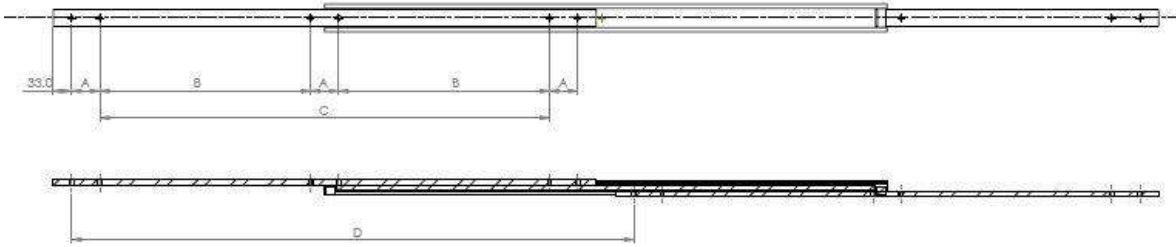

Mounting details  
Refer to drill table hole  
pitches

Part Number	Configuration Table			Drill Table		
	Installation Length "L"	Extension Length "D"	Load Per Pair (kg)	"A"	"B"	"C"
				50		50
4015.ADTSB050.0200	200	200	115	50		
4015.ADTSB050.0250	250	250	120	50		50
4015.ADTSB050.0300	300	300	126	50		100
4015.ADTSB050.0350	350	350	132	50		150
4015.ADTSB050.0400	400	400	138	50		200
4015.ADTSB050.0450	450	450	143	50		250
4015.ADTSB050.0500	500	500	150	50		300
4015.ADTSB050.0550	550	550	155	50	150	
4015.ADTSB050.0600	600	600	161	50	175	
4015.ADTSB050.0650	650	650	155	50	200	
4015.ADTSB050.0700	700	700	150	50	225	
4015.ADTSB050.0750	750	750	143	50	250	
4015.ADTSB050.0800	800	800	138	50	275	
4015.ADTSB050.0850	850	850	132	50	300	
4015.ADTSB050.0900	900	900	126	50	325	
4015.ADTSB050.0950	950	950	120	50	350	
4015.ADTSB050.1000	1000	1000	115	50	375	
4015.ADTSB050.1050	1050	1050	109	50	400	
4015.ADTSB050.1100	1100	1100	103	50	425	
4015.ADTSB050.1150	1150	1150	97	50	450	
4015.ADTSB050.1200	1200	1200	92	50	475	

Options: Various dimensions of the main profile, slide lengths, extensions, drills and hole centres to customer requirements



We recommend use the major axis, do not dismantle the slide! The maximum safe load is given for a fully extended pair of slides, mounted on the major axis, with a load spread uniformly along the inner beam.

**Material:** Our slides are processed with milling, from cold drawn material in quality Material grade is EN-AW 6082 T6. Standard ball cages are manufactured Stainless Steel. Standard balls used are Stainless Steel grade is 316

*'UK Company, Global Reach'*

**ADTSB070**

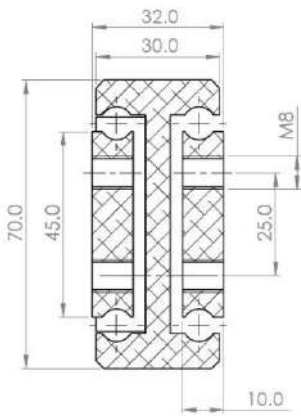
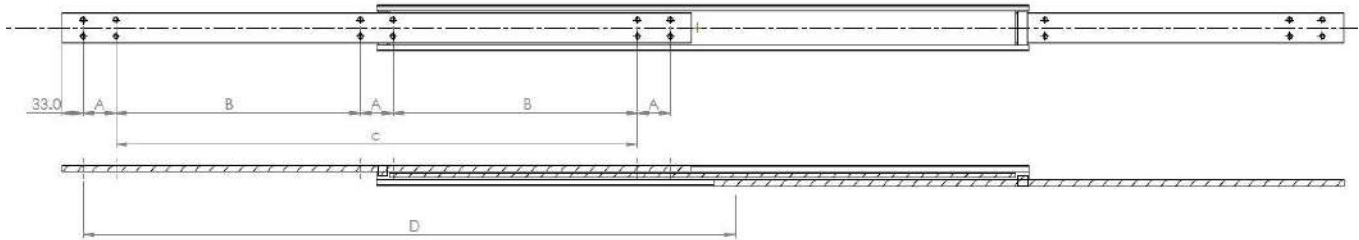

**Mounting details**  
Refer to drill table hole pitches

Configuration Table						
Part Number	Installation Length "L"	Extension Length "D"	Load Per Pair (kg)	Drill Table		
				"A"	"B"	"C"
4015.ADTSB070.0200	200	200	228	50		
4015.ADTSB070.0250	250	250	240	50		50
4015.ADTSB070.0300	300	300	252	50		100
4015.ADTSB070.0350	350	350	264	50		150
4015.ADTSB070.0400	400	400	276	50		200
4015.ADTSB070.0450	450	450	288	50		250
4015.ADTSB070.0500	500	500	300	50		300
4015.ADTSB070.0550	550	550	312	50		350
4015.ADTSB070.0600	600	600	324	50		400
4015.ADTSB070.0650	650	650	312	50	200	
4015.ADTSB070.0700	700	700	300	50	225	
4015.ADTSB070.0750	750	750	288	50	250	
4015.ADTSB070.0800	800	800	276	50	275	
4015.ADTSB070.0850	850	850	264	50	300	
4015.ADTSB070.0900	900	900	252	50	325	
4015.ADTSB070.0950	950	950	246	50	350	
4015.ADTSB070.1000	1000	1000	240	50	375	
4015.ADTSB070.1050	1050	1050	228	50	400	
4015.ADTSB070.1100	1100	1100	222	50	425	
4015.ADTSB070.1150	1150	1150	216	50	450	
4015.ADTSB070.1200	1200	1200	210	50	475	

Options: Various dimensions of the main profile, slide lengths, extensions, drills and hole centres to customer requirements



We recommend use the major axis, do not dismantle the slide! The maximum safe load is given for a fully extended pair of slides, mounted on the major axis, with a load spread uniformly along the inner beam.

**Material:** Our slides are processed with milling, from cold drawn material in quality Material grade is EN-AW 6082 T6. Standard ball cages are manufactured Stainless Steel. Standard balls used are Stainless Steel grade is 316

*'UK Company, Global Reach'*

